UNIVERSITY OF MICHIGAN
PERIODICAL READING ROOM

ARMY · NAVY · AIR FORCE

THE GAZETTE OF THE LAND SEA AND AIR

SPOKESMAN OF THE SERVICES SINCE 1863

JOURNAL

VOL. XCIII—No. 3—WHOLE No. 4809
Published at 1711 Connecticut Ave., N.W., Wash. 9, D. C.
Ent. as 2nd class matter at P. O. at Washington, D. C.

Washington, D. C., 17 September 1955

Published weekly, $8.50 a year to organizations and civilians; $6.50 a year to individual members of U. S. Services
SINGLE COPY ....25 CENTS

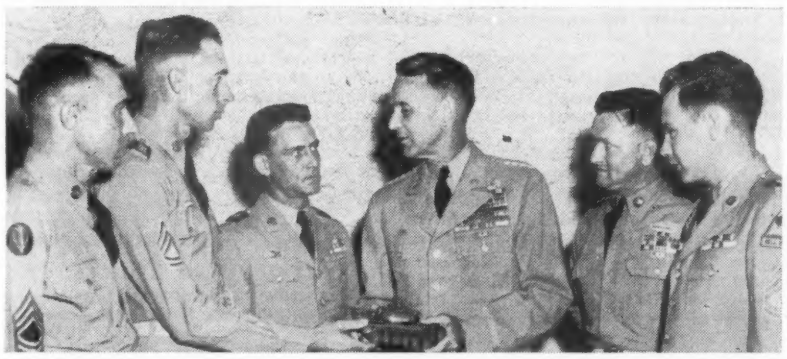

GENERAL MAXWELL D. TAYLOR, (third from right), Army Chief of Staff, chats with five soldiers who represented that 2d Armored "Hell on Wheels" Division, now stationed in Germany, at the division's annual convention in New York City 2-4 Sept. General Taylor is surrounded by (L to R) SFC Owen N. Simmons, SFC Julius C. Sowell, M/Sgt. Howard M. Feltman, SFC Felix R. Foley and SFC Roy C. Greer.

Internal Revenue Rules On Income Tax Deductions For Military Travel, Per Diem

Two new tax rulings which affect military personnel have been handed down by the Internal Revenue Service.

In interpreting present income tax laws, the IRS ruled that members of the U. S. Armed Forces on permanent duty assignments at official overseas stations are not traveling "away from home" and may not deduct their expenses for meals and lodging at such locations, even though they are required to maintain homes in the U. S. for their families who are not allowed to accompany them.

However, Naval officers on permanent duty afloat, although not in a travel

—Continued on next page

Army And Air Force Complete Details On Bill To Boost Regular Strengths

Army and Air Force authorities, with support assured from top Defense Department officials, are completing plans for a joint legislative request which would add up to 50,000 officers to the Regular Establishment.

The proposal has the endorsement of Defense Secretary Charles E. Wilson and his manpower chief, Assistant Defense Secretary Carter L. Burgess.

Mr. Wilson has said that about 50 per cent of all officers on active duty should be Regulars.

—Continued on page 3

NAVY-MARINE CORPS

Latest available statistics show that the Navy has 73,436 officers on active duty, of whom 31,534 are Reserves.

The Marine Corps officer total of 18,471 includes 6,718 Reserves.

Thus, it is seen the Navy and Marine Corps have more than twice the ratio of Regulars to Reserves than the Army and Air Force.

Over-Population Of Navy "Elder Statesmen" May Hold Up New Emphasis-On-Youth Trend

The abundance of "elder statesmen" in the top Navy hierarchy may spell temporary defeat for the new emphasis-on-youth movement fostered by Navy Secretary Charles S. Thomas.

Except for the new Chief of Naval Operations, Admiral Arleigh A. Burke, USN, all of the Navy's senior officers—those serving in four-star and three-star rank—have been flag officers for 10 years or longer.

Most of those in the group, due to past personnel action, cannot be forced to retire until they are 62. This means that few top billets will be available to more junior officers.

More than two-thirds (19) of the 27 admirals and vice admirals now on active duty have completed 37 to 40 years of commissioned service. Seven others have 36 years' service and one has 35.

—Continued on page 3

Airpower Study Will Delve Into Size And Composition Of AF And Naval Air

The first phase of a full-scale inquiry into military airpower has been completed by the Senate Preparedness Investigating Subcommittee.

The group, headed by Senate Majority Leader Lyndon B. Johnson (D-Tex.) published its initial report—a detailed account of the profits made by airframe manufacturers—this week.

Meanwhile the Subcommittee is gathering information which, Senator Johnson said, will show "the complete development, procurement, and production history and status of aircraft and aircraft engines, and rockets and missile systems under production or development by the Department of Defense, together with

—Continued on page 11

Army Kicks Off New Promotion Round, Lt. Col. Zone Advances One Month

The Army, starting a new program of officer temporary promotions, will convene a selection board in October to study the records of about 1100 majors for advancement to lieutenant colonel.

The zone of consideration has been moved ahead one month since the last group of selections were made to temporary lieutenant colonel.

As of 31 March 1955, majors must have the following service to be eligible for consideration to temporary lieutenant colonel:

Army	52 months
MC	52 months
DC	52 months
VC	55 months
MSC	52 months
ANC	53 months

There will be no zones in this grade for the Chaplains and Women's Army Corps.

CAPTAIN-MAJOR

Unofficial reports at the Pentagon this week were that the Army probably would convene a new selection board to temporary major about Jan. 1956.

The next selections to captain are seen likely for February or March.

These forecasts are subject, of course, to changes in officer strengths and—most importantly—to possible revisions in Army manpower plans.

In the midst of widespread reports that the Army might be forced to cut military personnel at a faster rate than has been planned, it is significant that promotion programs—for both officers and enlisted men—are continuing as previously scheduled.

IN THE JOURNAL

Speedier Promotions for Navy Doctors ..... P. 2
Army Promotions to Capt. & Maj.; NACA-Developed "Wasp Waist" Gives Planes up to 25 Per Cent Added Speed ..... P. 3
Army Plans for Reserve Training .. P. 4
USMC Boards Pick Majs. & Capts. .. P. 6
Air Force Reports Progress on 30-Hospital Plan ..... P. 8
Naval Bureau of Aeronautics Reorganized ..... P. 11
New Progress Payment Clauses Under Discussion ..... P. 30
Welfare Fund Functions Taxable, Says Revenue Service; USS Forrestal to Renew Trials 19 Sept. .. P. 32

REGULAR FEATURES

Editorials 10
Memo 12
Army Orders 13
Navy Orders 20
USMC Orders 7
USAF Orders 18
Family Notes 22
Retired Notes 21
Vital Notices 27
Classified 29
U.S. Coast Guard ..30
Industry 30

MAJ. GEN. C. D. EDDLEMAN, USA, left, Commandant of the Army War College, greets General T. D. White, USAF, Air Force Vice Chief of Staff, upon the latter's arrival at Carlisle Barracks. General White addressed the Army War College students on "Air Power" and its relationship to land power.

Speedier Promotions For Navy Doctors

The Navy has ordered accelerated promotions for medical and dental officers, beginning with selection boards convening this month to consider commanders and lieutenant commanders for advancement.

The Navy said that adjustment is now being made of the lineal precedence of all physicians and dentists "to reflect constructive service that more adequately compensates for the long and expensive professional education and training that must precede actual practice."

This adjustment will reflect four years constructive service credit for professional education plus appropriate credit for internship and professional experience.

Furthermore, said the Navy, provision is being made for the promotion, following appropriate periods of service, of all qualified physicians and dentists without regard to the selection percentages controlling promotion to the upper grades imposed on line officers.

"The Navy cannot afford to retire through non-selection because of the line selection percentage fully qualified personnel in these fields when such critical shortages exist in the country at large," an AlNav declared.

Selection boards will be convened on 20 Sept. to consider Commanders and Lieutenant Commanders of the Medical and Dental Corps on active duty for temporary promotion to next higher grade pursuant to Act of 24 July 1941 as amended. Eligible officers are those active duty officers who would have been in promotion zones announced in AlNav 60 had constructive service outlined above (less penalties if any for previous failures of selection) been granted on initial appointment plus certain Tars and Waves with comparable professional experience and include:

A. All Cdrs Medical Corps with date of rank 10 July 1950 or earlier plus the following:

Lawder, Homer L	Stiles, Waldo W
Errion, Arthur R	Spencer, James L
Rieder, John J	Dunnigan, William C
Meadows, Henry H	Maxwell, Joseph A
Pearson, Rufus J	Robinson, William C
Wilbur, Carl E	Reifenstein, G H, jr
Firoved, James W	

B. All Cdrs Dental Corps with date of rank 30 November 1952 or earlier except Warren J. Stoddard. In addition the following will be considered:

Jones, John P	Ashwell, James T
Stewart, Craig A	Thomlinson, C E, jr
Ferris, John B	Scherer, George F
Roble, John C	Wallace, Allen L
Walker, Rupert S	Rubba, Anthony
Hildreth, Edward R	Hall, J K
Rogers, James G, jr	McKinney, Jackson F
Walsh, Eugene A	Middleton, Robert A
Loring, Arthur J	Flocken, John E
Dudley, George E	Nutting, Edwin B
Sheppard, Furman L	Tessman, Clarence C
Harrison, William J	Chapman, Judge C
Ownby, Thomas J	Losee, Fred L
King, Jan F	Moore, Edward W
Smith, George M	Curreri, Rosolino J
Rossina, Wesley R	Marquis, Donald T
Friesz, Raymond H	MacDonald, Dexter R
Leonard, Melvin R	Schneider, John J
Uyeda, Stanley T	Trick, Wilbur A
Schutte, Edwin H	Blackwood, Robert M
Scholl, Lincoln A	Stoopack, Jerome C
Teitel, Allan L	Phillips, Robert D
Brown, John W	Solomon, Robert D
Missman, Byrnes E	Scott, Ralph H S
Stone, Arthur	Peterson, Richard V
Young, Lawrence	Blancheri, R L
Cook, Francis W	Foss, Calvin L
Fridley, Harry H	Bostain, Paul
Anderson, Murray O	Walter, George W, jr
Ullrich, Alex A	McGonnell, J P, jr
Miller, John W	Meacham, Douglas G
Fernandez, Sergio	

C. All LCdrs Medical Corps with date of rank of 1 Sept. 1954 or earlier except:

Dubpernell, Robert D	Tureman, James R
Belden, Daniel C	Hansen, Wilford R
Hauptman, Carl J	Gustafson, Paul V
Unsell, Harold T	Ruge, Daniel A
Meatheringham, R E	Ertl, William
Frazier, Maurice W	Buddington, Ralph W
James, Hal P	Myers, Luther Q
Golish, Harry L	Derby, Richard
Schlesinger, Daniel J	Kreissl, Leonard J

In addition the following will be considered:

Fuller, Frank D	Baker, Howard A
Holmes, James H	Martin, Richard J
Moschella, Samuel L	Schmoyer, M R, jr
Carmichael, D B, jr	Lynch, Robert H F
Featherston, John S	Reasoner, Billy E
Wilson, T H, jr	Spencer, George E
Fowler, Nathaniel E	Barasch, Aaron H
Hood, Raleigh M	Nastasi, Leo L
Luehrs, Richard E	Muehe, Charles C
Smith, Edward M, jr	Wallner, Ernest F, jr
Obrien, Robert W	Schwenker, H F, jr
Stonestreet, M P	Williams, R G W, jr
Lebherz, Thomas B	Wiegand, F G F
Holmes, Roy W	Foulk, Richard
Morrell, James F	Steele, Marshall K, jr
Tyler, Lockland V, jr	Lloyd, Donald E
Tomlin, Edwin M	Arentzen, Willard P
Greer, James W	Sederstrom, Leslie W
Hamilton, James R	Greaney, Martin O, jr
Whitteside, James E	Dimmette, Robert M
Zorn, George G, jr	Taber, Thomas H, jr
Bowman, Murdock V	McCarthy, Robert J
Holmes, Alden V	Taylor, George J, III
Schneider, Peter W	Sherer, Bernard D
Poynter, James M	Lewis, Thomas H
Thorn, James I	Diklich, Milan, Jr
Watson, Alan D	Krech, William G
Fultz, Robert E	Park, William F
Strunk, William M	Parker, Edward E
Dixon, David C	Tratar, Anton A, jr
Becker, Frederick B	Watters, L E, jr
Pennypacker, Paul H	Shook, Daniel M
Walter, Herbert L	Houghton, C C, jr
Country, John C	Hansen, Walter F
Jackson, John H	Lieurance, Richard E
Krasno, Louis R	Harris, James H

D. All LCdrs Dental Corps with date of rank 1 Sept. 1954 or earlier plus the following:

Glasner, Irving S	Cloud, Sun R
McCool, Vandyke	Sheppard, John P
Hutton, Edward G	Elder, Stewart T
Halpern, Harold	Valentin, Enrique, jr
Kronen, Bertram	Nelson, Wayne A
Armstrong, Lloyd M	Bucher, John F
Gunther, Lewis L	Brown, James J, jr
Thimes, Carl B	Suehs, Leon G
Lyon, Harvey W	Mayo, Thomas H
Mueller, Ray B	Sedlacek, James W
Enke, Loren F	Sochowski, Richard T
Newman, Dwight W	McNett, Roy C
Ralls, Walter E	Mumme, Henry T, jr
Ruff, Henry J	Folkers, Charles W
Conglis, Peter C	Wheat, Alva A
Caldwell, W C, jr	Jedlow, Sylverster W
Scofield, Henry H	Rumpanos, William N
Kaller, Charles E	Mann, Norman E
Pape, Thomas J	Small, Ernest W

Similar action for other grades of these corps is anticipated later.

The Navy said that these selection boards are in addition to, not in place of selection boards pursuant Officer Personnel Act of 1947 announced in AlNav 60.

FT. SHAFTER, HAWAII. Lt. Gen. Bruce C. Clarke, Commanding General, U. S. Army, Pacific presents a $2000 check to H. Roy Hersey, Director of Operations for the Pacific Area, American Red Cross, to aid flood victims in the Northeastern States.

Army-Marines Report On Rifle Results

(The following are the texts of press releases issued by the Army and Marine Corps following the conclusion of the National Rifle Matches at Camp Perry, Ohio.)

ARMY

CAMP PERRY, OHIO—10 SEPT.

United States Army Rifle and Pistol Marksmen established themselves as the best shooters in the country as the 1955 National Matches ended three weeks of competition here today.

Final results of highpower rifle and pistol events showed the Army took 18 trophies in individual and team events, and the United States Marines 12. One first place went to a civilian.

Marines won three trophies to the Army's two in the National Trophy Matches, the final events of this year's program. The two services were tied 2-2 until today, when the Marines won the National Trophy Rifle Team Match. They also took the National Trophy individual rifle and infantry trophy events, while the Army won the individual pistol and team pistol trophies.

Fierce competition plus the best weather in years here combined to produce 9 new pistol and rifle records during the matches. Two of the most important were set by the United States Army Pistol Team Blue, which broke the old National Trophy Team Pistol Match of 1116 by 21 points. Maj. Ben C. Curtis, a member of the United States Army pistol team from the USAREUR Engineer School, won the National Trophy individual pistol match with a score of 290—three points over the old record.

First week of the 1955 National Matches was taken up with the National Smallbore Rifle Championship in which most of the participants were civilians. Mrs. Viola Pllum of Brookeville, Pennsylvania, came from behind to take the title and become the first woman in history to win it.

Approximately 2400 military and civilian competitors, an increase over last year, participated in the world series of shooting.

The Army's small arms firing school taught a record number of rifle and pistol shooters the art of knocking out bullseyes, some of them becoming qualified to be instructors.

MARINE CORPS

13 SEPT.

Marine Corps riflemen proved they were the best in the nation as they captured the National Trophy Team Rifle Match, the feature of the three-week National Rifle and Pistol Matches at Camp Perry, Ohio.

More than 50 crack shooting teams representing the Army, Navy, Air Force, Coast Guard and civilian clubs competed during the four days of national trophy competition in which the Marine Corps took five of seven national trophies.

The Marine Corps team fired a 1388 to win the Dogs-of-War Trophy, eight points ahead of another Marine team. Third was the Third Army team of Ft. McPherson, Ga., with a 1372.

Members of the victorious Marine Corps team, coached by T/Sgt. Jesse A. Davenport, of Parris Island, S. C., with their scores are: Capt. Henry J. Witkowski, Marine Corps Schools, Quantico, Va. (234); M/Sgt. Edwin L. Hayes, Marine Corps Recruit Depot, Parris Island, S. C. (229); M/Sgt. Charles G. Castanedo, Naval Air Technical Training Center, Jacksonville, Fla. (231); Sgt. Frank A. Wigmore, of Parris Island, S. C. (233); and Capt. George L. Armitage, Marine Corps Supply Center, Albany, Ga. (228).

The Marine Corps Reserve Squad followed suit by winning the coveted Rattlesnake Trophy as the top reserve rifle team in the nation, scoring a 1358. Staff Sergeant "V" "D" Mitchell, of the 3d Marine Division, posted a 239 to win the historic Pershing Trophy as the high individual firing in the National Trophy Match.

Earlier in the National Trophy competition, Marine 1st Lt. Charles A. Folsom, of the 3d Marine Division, won the National Trophy Individual Rifle Match by scoring 242, while the Marine Corps Blue Team won the Army's Infantry Trophy by chalking up a score of 474.

Marine Maj. John M. Jagoda placed second in the National Trophy Individual Pistol Match, three points behind Army Maj. Ben Curtis who set a new record with his 290. In the National Trophy Team Pistol Matches, the Marine Corps teams took second and third places, respectively, behind an Army team which fired 1137.

The second place Marine team was captained by Lt. Col. Walter R. Walsh, 2d Marine Division, who did not fire. Shooting on the squad were 1st Lt. William W. McMillan, Marine Corps Recruit Depot, Parris Island, S. C.; 1st Lt. Robert E. Martin, Force Troops, 29 Palms, Calif.; CWO Robert C. McIntyre, 3d Marine Division; and M/Sgt. Robert P. Jones, 1st Marine Division.

The closing of the National Matches saw the 1955 Marine Corps Rifle and Pistol Team walk off with some 15 trophies, as well as both the Service Rifle and Match Rifle classes of the President's Match.

Army Explains Promotion Dates

Promotions to the temporary grades of major and lieutenant colonel presently being made by the Department of the Army are from recommended lists announced in Department of the Army Circulars 624-25, 13 April 1955 and 624-24 16 March 1955, the Pentagon reported this week.

These officers were recommended by selection boards convened in December 1954 and September 1954, respectively. Inasmuch as each of these zones contains a large group of officers with same date of rank in the grade in which serving, precedence for actual promotion was established in accordance with paragraph 8a (3)(b) AR 600-15, 8 August 1955.

For Reserve Officers, precedence is based on total active Federal Commissioned service; for Regular Army officers service creditable for promotion purposes is used, computed from basic date.

This variance results from the fact that Regular officers with same date of rank take precedence among themselves in accordance with their promotion list seniority (paragraph 8a (1) AR 600-15).

In computing the precedence of these officers, a cut-off date of 30 June 1954 was used. This was done because of availability of statistical data at the time the precedence listings were made. All officers in these two groups were placed on the recommended lists in accordance with the service with which credited with as of that date.

Promotions will continue in this order of seniority as vacancies occur, the Army said.

WAC Promotions Set For Two Ranks

The Army in October also will select WAC captains with 53 months' service for promotion to temporary major and WAC first lieutenants with 32 months' service as of 31 March for promotion to temporary captain.

FEAF Base Surgeon

Lt. Col. James G. Espey, jr., USAF, has been assigned as Base Surgeon and Commander of the 6000th USAF Dispensary at FEAFB, Tokyo, Japan.

Colonel Espey expects his wife, Virginia, and son, William M., to join him in Tokyo in November. His eldest son, James C., III, is attending Virginia Military Institute.

Test Officer At Benning

Maj. Roy H. Oestreich, USA, has been assigned as test officer in the Small Arms Department of Continental Army Command Board No. 3 at Ft. Benning, Ga.

Income Tax Rules Affect Military

From page 1—

status while at the home port of their ships, are "considered to be in a travel status, for Federal income tax purposes," while on a voyage requiring their absence from their home ports for "a minimum period which lasts substantially longer than an ordinary day's work" and during which their duties require them to obtain necessary sleep while away from such home ports.

In another ruling, the IRS held that per diem allowances in lieu of subsistence and mileage allowances received by members of the uniformed services while in a travel status or on temporary duty away from their permanent stations must be included in the gross income of such members. Also, travel expenses incurred by military personnel which are deductible under other provisions of the Internal Revenue Code "may be deducted in full without the necessity of offsetting the amount of basic subsistence and quarters allowances received against such expenses." The latter ruling does not disturb the long established nontaxable status of the basic subsistence and quarters allowances received by members of the Armed Forces.

MOVING HOUSEHOLD GOODS? READ THIS—

The Air Force has reminded its personnel—and the information is applicable to all Services—concerning responsibilities of motor van carriers in movement of household goods. Reminder is made that goods delivered to the owner's residence "will be completely unpacked at that time by the carrier and placed in appropriate rooms where they will be readily available for use. Van carriers are required to remove all boxes, containers, materials and debris accumulated incident to unpacking."

Air Force personnel are told to report deviations—unless there is previously agreement—to the transportation officer. "If necessary in extreme cases," says the Air Force, "signature may be withheld until the transportation officer has been contacted for further guidance and assistance."

Major Rank Goes To 73 in S.O. 178

THE Army promoted 73 captains to temporary major in S. O. 178, effective 7 Sept. The cutoff date of rank was 27 September 1950 through 134 months of service.

TO MAJOR FROM 7 SEPT

Baker, Glen, Arty
Barnhill, P P, FC
Boz, John A, CE
Bonzer, W A, QMC
Bowers, L J, OrdC
Burch, A F, CE
Burge, W R, OrdC
Cassidy, L P, jr, AGC
Chederquist, E C, OrdC
Cole, Elmer, QMC
Conner, L W, OrdC
Coughlin, D T, TC
Cullen, J J, MPC
Davis, W M, jr, Arty
DeVore, J L, Arty
Doyle, J A, SigC
Dunford, F, CE
Eggstaff, C M, QMC
Evans, R A, CE
Falbe, J J, 3d, TC
Feeney, R T, CE
Fetter, H N, Inf
Frankenburger, M C, QMC
Goad, W S, SigC
Haller, W M, CE
Harris, G W, CE
Heselton, C R, AGC
Hoffay, M F, OrdC
Holliday, C E, TC
Hollywood, J H, CE
Houghton, H, MPC
Johnson, R W, Arty
Jones, R J, Armor
Kiddoo, R W, CE
Killett, E B, TC
Kirk, Gene, SigC
Kopicki, C F, OrdC
Kramkowski, B J, jr, QMC
Kuethe, R W, Inf
Lofgren, C R, OrdC
Magee, W L, SigC
McClanahan, R D, TC
McGrath, W J, TC
McKie, A B, jr, Inf
Meerman, W A, Inf
Meiss, G C, Armor
Mitchell, LeR S, QMC
Moore, Sam Y, Inf
Mundy, J R, Arty
Noyes, S D, CmlC
O'Neal, W T, Armor
Peace, R E, OrdC
Peterson, P A, Armor
Polonsky, S I, CE
Randazzo, J S, Arty
Reid, Carn R, CE
Roedel, L A, Inf
Rueff, W F, CE
Sabrinsky, M J, AGC
Saunders, E G, Inf
Schultz, D L, MPC
Seldner, M E, SigC
Snyder, H R, Arty
Stenmoe, C S, Inf
Thompson, C I, OrdC
Upton, R V, Inf
Van Lenten, W, AGC
Walters, J M, CE
Walworth, A C, MPC
Watson, H R, OrdC
Whipple, F M, OrdC
Wilder, H T, Inf
Yearwood, I Q, QMC

Army Names 47 For Temp. Captain Rank

FORTY-seven Army first lieutenants were promoted to temporary captain rank in S. O. 178, effective 7 September. Their advancements carried the cutoff date of rank of 13 February 1952.

TO CAPTAIN FROM 7 SEPT

Angus, G H, Armor
Belshe, R E, CE
Bennett, E A, Inf
Bennett, R T, jr, CE
Breunig, J T, Arty
Bryant, J R, Inf
Carter, E M, Inf
Childers, J C, jr, FC
Clark, D T, Inf
Coon, R D, CE
Daniel, C M, Inf
Dardis, E P, sr, TC
Darrington, K R, FC
Davis, H Q, jr, Inf
Deaton, W G, Inf
deLorimier, A J, OrdC
Felber, J J, jr, Inf
Fox, A C, SigC
Frazier, D E, Inf
Gregory, B L, QMC
Harris, B R, Inf
Hollis, J L, Inf
Hooker, Joe R, Arty
Irvin, F P, Inf
Manning, W A, OrdC
Moore, T L, Inf
Mott, John J, CE
Neuville, G C, Arty
Newburg, R L, TC
Orbin, Earl M, Arty
Quinn, W P, TC
Reinfurt, J A, TC
Richnak, F W, MPC
Robinson, W J, MI
Salus, B A, Inf
Sharpless, R J, Inf
Skelton, Eugene, MI
Tanner, J L, SigC
Taylor, W. E., SigC
Thompson, J B, MPC
Tracy, T E, FC
Trickey, J C, Inf
Tumlin, G H, sr, Inf
Watkins, J C, Inf
Welch, J S, QMC
Williams, L H D, Arty

CH

Spangler, Lowell R

Over-Population of Navy 'Elder Statesmen' May Retard Emphasis-on-Youth Trend

From page 1—

Youngest officer in the group, in both age and seniority, is VAdm Charles Wellborn, jr., Commander of the Second Fleet. Admiral Wellborn will be 55 next January. He was first commissioned in June 1920, and holds permanent two-star rank dating back to January 1944.

Navy law provides that officers who have completed 35 years' service and five years in the permanent grade of rear admiral may be retained on active duty only if they are specifically selected for that purpose by special retention boards.

As a result of retention board decisions over the past several years, most of the Navy's current three- and four-star officers have been named to continue on active duty. Once such a decision is made, officers in the 35 and 5 group are protected from forced retirement until they reach the statutory retirement age.

Included in the group who cannot be forced into retirement until they are 62 are all of the Navy's four-star officers (excepting Admiral Burke). They are: Admiral Arthur W. Radford, Chairman of the Joint Chiefs of Staff; Admiral William M. Fechteler, former CNO and now Commander - in - Chief, Allied Forces, Southern Europe; Admiral Donald B. Duncan, Vice Chief of Naval Operations; Admiral Felix B. Stump, Commander-in-Chief, Pacific and U. S. Pacific Fleet.

Also Admiral Jerauld Wright, Commander-in-Chief, Atlantic and U. S. Atlantic Fleet and Supreme Allied Commander, Atlantic, and Admiral John H. Cassady, Commander - in - Chief, Naval Forces, Eastern Atlantic and Mediterranean.

None of the four-star officers can be forced to retire before 1957, and only five of the 21 vice admirals can be forced to retire before 1958.

Admiral Stump, if not previously retired at his own request, will be 62 in December of next year and will be placed on the retired list on 1 January 1957, three months before completing 40 years' service.

Vice Admirals Frank G. Fahrion, Commander, Amphibious Force, Atlantic Fleet, Arthur D. Struble, Commander of the Eastern Sea Frontier, and Francis S. Low, Commander of the Western Sea Frontier, will be 62 next year, and are scheduled to retire on 1 May, 1 July and 1 Sept., respectively, unless they voluntarily request earlier retirement.

Vice Admirals Lynde D. McCormick, President of the Naval War College and Thomas G. W. Settle, Commander, Amphibious Force, Pacific Fleet, will be 62 in August and November 1957, respectively. Admiral McCormick will have completed 42 years' service as of that date, and Admiral Settle will have completed 39.

All of the others in the three- and four-star group, with the exception of Admiral Wellborn, if they continue on active duty until age 62, will have completed 40 or more years' service by the time they retire.

Heads Temco Service

John H. Quinn, jr., has poined TEMCO Aircraft Corporation as Chief of Technical Services, a new position in the company's Engineering Department.

I. Nevin Palley, TEMCO's vice-president-engineering, said Quinn will have a key role in preliminary work on company development projects. The 35-year-old engineer, Palley said, will report directly to William B. Freeman, TEMCO's technical director of systems research and development.

NACA Reveals "Wasp Waist" Fuselage Design; Gives Planes Up To 25% Added Speed

A new concept of aircraft design which has led to marked improvement in performance in the transonic speed range and added up to 25 per cent increase in speed without increased power was released this week by the National Advisory Committee for Aeronautics.

The new principle has resulted in the pinched-in fuselage seen in recent designs and which have variously been described as "Wasp waist," and "Coke-bottle" designs.

The principle, officially referred to as the "area rule," was developed by Richard T. Whitcomb, 34-year-old scientist at the NACA's Langley's Aeronautical Laboratory. It was first made available to the aircraft industry, on a classified basis, in September 1952. Already its results have been felt in the Air Force Convair F102-A and the Navy's Grumman F11F-1, both of which were flown last year.

In simplest terms, NACA says "the area rule is a rational way of reducing very greatly the sharp drag rise which occurs at transonic speeds." Whitcomb's work was begun in 1951 in the first of the NACA's transonic wind tunnels (often referred to as the most valuable of research tools for study of high-speed aerodynamic problems, the transonic wind tunnels were first put into operation that year.) His work resulted in recognition, for the first time, with experimental proof, that "when the drag-rise characteristics of wings, bodies, tail surfaces, and other parts of the plane were considered as a whole, it was possible to develop an airplane design where the total drag was greatly reduced." Whitcomb found that the drag rise was primarily a result of the combined cross-sectional area distributions.

Users of the area rule pinch the fuselage where the wings are attached. In this way cross section area of the fuselage and the wing together become the same as it would be for the streamlined fuselage only, with optimum drag chararcteristics in the transonic speed range.

Whitcomb's discovery provided a powerful, simple, and useful device for designing new aircraft with dramatically-improved performance.

This new understanding of the complex airflow phenomena for wing-body combinations, and their interpretation in terms of an important rule for aircraft design, is regarded as a major key to practical supersonic flight. Whitcomb's discovery brought him the NACA's meritorious award for outstanding performance in 1953.

Impressed with the value of Whitcomb's findings, manufacturers began immediately to utilize his information in the designs of future aircraft, and in modifications to some airplanes already in operation.

NACA SCIENTIST RICHARD T. WHITCOMB inspects the contours of a research model in the test section of the 8-foot transonic tunnel at the Langley Aeronautical Laboratory. The model incorporates design principles of the "Whitcomb Area Rule," a revolutionary method for combining aircraft wings and bodies so as to provide a minimum of interference drag and a large improvement in aerodynamic efficiency in the critical transonic speed range. The area rule development is regarded by NACA, the Armed Services, and the aircraft industry as a major key to practical supersonic flight. Its principle already is seen in such new fighters as the Convair F 102-A.

Whitcomb has contributed greatly to the knowledge of flow phenomena for swept wings at transonic speeds leading to the development of thickened wing roots; he exploited the sweptback wing principle with regard to aircraft propellers by making systematized studies of their aerodynamic and structural design; and he conducted experimental work which verified the advantage of camber and twist for swept wings at transonic speeds. He is the sole, or leading author of a score of separate research reports published by the NACA for use by the military services, other Government agencies, private industry and educational institutions. He has contributed to numerous technical conferences sponsored or participated in by the NACA.

Army and Air Force Complete Details on Bill to Boost Regular Strength

From page 1—

According to latest available statistics, the Army had 121,947 officers on active duty—28,860 of them Regulars.

The Air Force had 23,708 Regulars out of a total Air Force strength of 137,149.

Specific details as to the number of new Regular appointments to be asked next year are still under wraps, presumably pending review by the Budget Bureau.

The Army and Air Force are known to be pressing for enough leeway in the appointment program to prevent aggravating any present "humps" and to eliminate others in the future.

Such an abjective could be achieved, some officials say, by making perhaps 75 or 80 per cent of the new appointments within two or three years and then spreading out the remaining authority for appointments over a period of 6-10 years.

This, they explain, also would insure incentives for young Reserves, such as ROTC graduates, who come on active duty for two years and then desire to make military service a career.

The Services are hopeful of retaining enough vacancies to permit Regular appointments for such officers up to a period of about five years' service.

On the other hand, Service chiefs feel that a large majority of the new appointments should be made within two or three years to assure opportunities for officers currently on active duty.

As yet, it has not been determined finally what will be top grades in which the new appointments would be made.

In the Army, for example, it is known that the present "hump" occurs between 11-15 years' service. This would indicate that appointments could be made below or above that period of service.

In the past, the Services have been thwarted in seeking augmentation authority by Bureau of the Budget opposition. Pentagon observers believe this opposition will be reduced considerably by the fact that Mr. Wilson is plugging for an increase in Regular officer strength and that, even more importantly, the President is in favor of such action.

Please send in notice of your change of address promptly.

U. S. Army

Gen. Boatner To Greece, Replaces Gen. Barth

Maj. Gen. Haydon L. Boatner, USA, who was commanding general of the Prisoner of War Camp on Koje Island during part of the Korean War, has been named Chief of the Joint U. S. Military Aid Group in Greece.

He succeeds Maj. Gen. George B. Barth, USA, who has been assigned to Headquarters, First Army, Governors Island, N. Y. Since the latter part of 1954, General Boatner has been commanding general of the 3d Infantry Division at Ft. Benning, Ga.

BRIG. GEN. JOHN A. ELMORE, USA, (right), newly arrived from Europe, was greeted at Ft. Meade, Md., last week by Brig. Gen. Hugh P. Harris, USA, (left), Second Army Chief of Staff. General Elmore has been assigned as special assistant to the Deputy Army Commander, Maj. Gen. James R. Pierce, USA.

Army Tells Plans For Reserve Training

The first phase of training of the volunteers for the new six months active duty Army Reserve program will be conducted beginning in October at four and possibly six established combat training installations.

The overall training of the volunteers will consist of three phases. The first, basic combat training, will be given at Ft. Ord, Calif., Ft. Jackson, S. C., Camp Chaffee, Ark., and Ft. Leonard Wood, Mo. Ft. Bliss, Tex., and Ft. Knox, Ky., possibly also will be used for training sites.

The second and third phases of the training, advanced individual and basic unit training, will follow. Depending on the type of unit they join, many trainees will receive advanced individual training at the basic training camp, while others will necessarily be transferred to other installations.

The second and third phases will be conducted as follows: Infantry at Fts. Ord and Jackson; Antiaircraft Artillery at Ft. Bliss; Armor at Ft. Knox; Engineer at Ft. Leonard Wood; Signal and Military Police at Camp Gordon, Ga.; Ordnance at Aberdeen Proving Ground, Md.; Transportation at Ft. Eustis, Va.; Medical at Ft. Sam Houston, Tex., and Quartermaster at Ft. Lee, Va.

New Ft. Lewis CG

Brig. Gen. Paul L. Freeman, jr., USA, has assumed command of the 2d Infantry Division and Ft. Lewis, Wash.

Until recently, General Freeman was Deputy Director of Plans and Policies for the Army's European Command. He led the 2d Division's 23d Infantry Regiment to Korea from Ft. Lewis shortly after the outbreak of the war there.

AERIAL DANCERS—Pilots of the Army Aviation Center's Helicopter Square Dance Team: WO Arthur R. Tucker (left), 1st Lt. William D. Brooks, WO Eldred G. Bourne and 1st Lt. Boyce B. Buckner; WO Verdell K. Schug, kneeling in front, is the man who "calls" the "figgers" in the dance. The Bell "chopper" with the straw hat is Hank, one of the two "male" dancers. The team "danced" at the recent Philadelphia National Aircraft Show.

Command Backing of PubInfo Activities Stressed at USAREUR-Wide Meeting

The importance of command support of public information activities was cited by Maj. Gen. Elwyn D. Post, Deputy Chief of Staff for Operations, U. S. Army Europe, in a recent address to the 1955 conference of Army PIOs from all over Europe.

"Our posture of defense," General Post told the meeting at Frankfurt, "depends upon public acceptance of our troops, and that applies to all NATO troops. Our country's position in the NATO community will be aided or hindered by the degree of success of our community relations program."

The 98 PIOs were welcomed to the conference by Col. Robert V. Shinn, USA, Chief of the USAREUR Public Information Division.

Maj. Walter A. Pennino, USA, Deputy Chief USAREUR PID, outlined the mission of the conference.

Featured speaker was Dr. Arthur Secord, director of community service at Brooklyn College. Dr. Secord discussed five points of guidance for PIOs.

"In trying to tell other people what we know and believe," Dr. Secord said, "we must always speak the other fellow's language, or communication does not take place; have one main point, one central emphasis; dramatize that main point by use of an example; use courtesy and tact; avoid slogan and label thinking."

The conference included discussion panels made up of both American and German news reporters. In addition clinics were conducted by members of USAREUR PID. Chairmen for the various discussion clinics were Capt. Robert Avon, community relations; Maj. John T. Martin, news and operations; Antonio Grande, radio and television; Armund E. Foley, Maj. Victor Bloecker, Lt. Ward Redshaw, pictorial, and Major Pennino, hometown program.

FORMER SEC'Y CIVILIAN AIDE AT LARGE

Former Secretary of the Army, Robert T. Stevens, has been appointed Civilian Aide-At-Large to Secretary of the Army, Wilber M. Brucker.

Mr. Stevens, who resides at South Plainfield, N. J., joins the group of Civilian Aides, established in 1922, who provide liaison between the Secretary and the citizens of the nation. The appointment is an honorary one without compensation.

Mr. Stevens, who served as Secretary of the Army from February, 1953 until July 1955, had served as a Civilian Aide from New York City under an appointment by former Secretary of the Army Frank Pace, jr. His previous appointment as Civilian Aide was from 15 March 1952 until his appointment as Secretary of the Army.

MAJOR'S PLAN WILL SAVE DOLLARS

A suggestion on how to reduce the cost of repairing wornout wooden body floors on Army ½-ton pickup trucks has earned a letter of commendation for Maj. William F. Groves, USA, Assistant Post Transportation Officer, from Brig. Gen. Richard W. Mayo, USA, Camp Stewart, Tenn., commander.

Major Groves suggested that wooden truck beds which had worn out be covered with a galvanized iron sheet instead of being replaced with new wooden flooring. Replacement with wooden flooring previously was required on the average of once every year at a cost of about $33. The galvanized iron truck floor will last for the life of the vehicle and can be installed for an approximate cost of $15 in labor and material.

Major Groves' suggestion, submitted through the Army's Incentive Awards Program, was forwarded to the Department of the Army which recently advised that it is being adopted for use throughout the Army.

now...
a new low cost life insurance policy
for officers...

Designed specifically for officers of the United States uniformed services, this new policy provides permanent, low-premium life insurance protection, plus a rapidly increasing cash value that is readily available in case of emergency. Minimum policy $10,000; maximum now increased to $40,000.

for complete details, mail this coupon now!

UNITED SERVICES LIFE INSURANCE CO.
1625 EYE ST., N.W., WASHINGTON 6, D. C. J-44

Name ..... Rank .....
Address .....
City ..... State .....
Date of birth .....
Duty assignment .....
(If not on active duty, please list occupation.)

Maj. Edenfield Named To Head Nurse Course

Maj. Ruth Edenfield, ANC, has been named Director of the Clinical Specialist Course at Walter Reed Army Medical Center. She succeeds Capt. Ruth Greenfield, ANC, as director of the school, located at Forest Glen, Md., which prepares enlisted men and women in the fields of practical nursing.

She comes to this assignment from Kagnew Station, U. S. Army, Asmara, Eritrea, where she served as chief nurse.

Fills Rocket Billet

Maj. Robert R. Sine, USA, has been named test officer in the Rocket and Recoilless Department of Continental Army Command's Board No. 3 at Ft. Benning, Ga.

You'll get special attention from Journal advertisers—they cater to Service personnel.

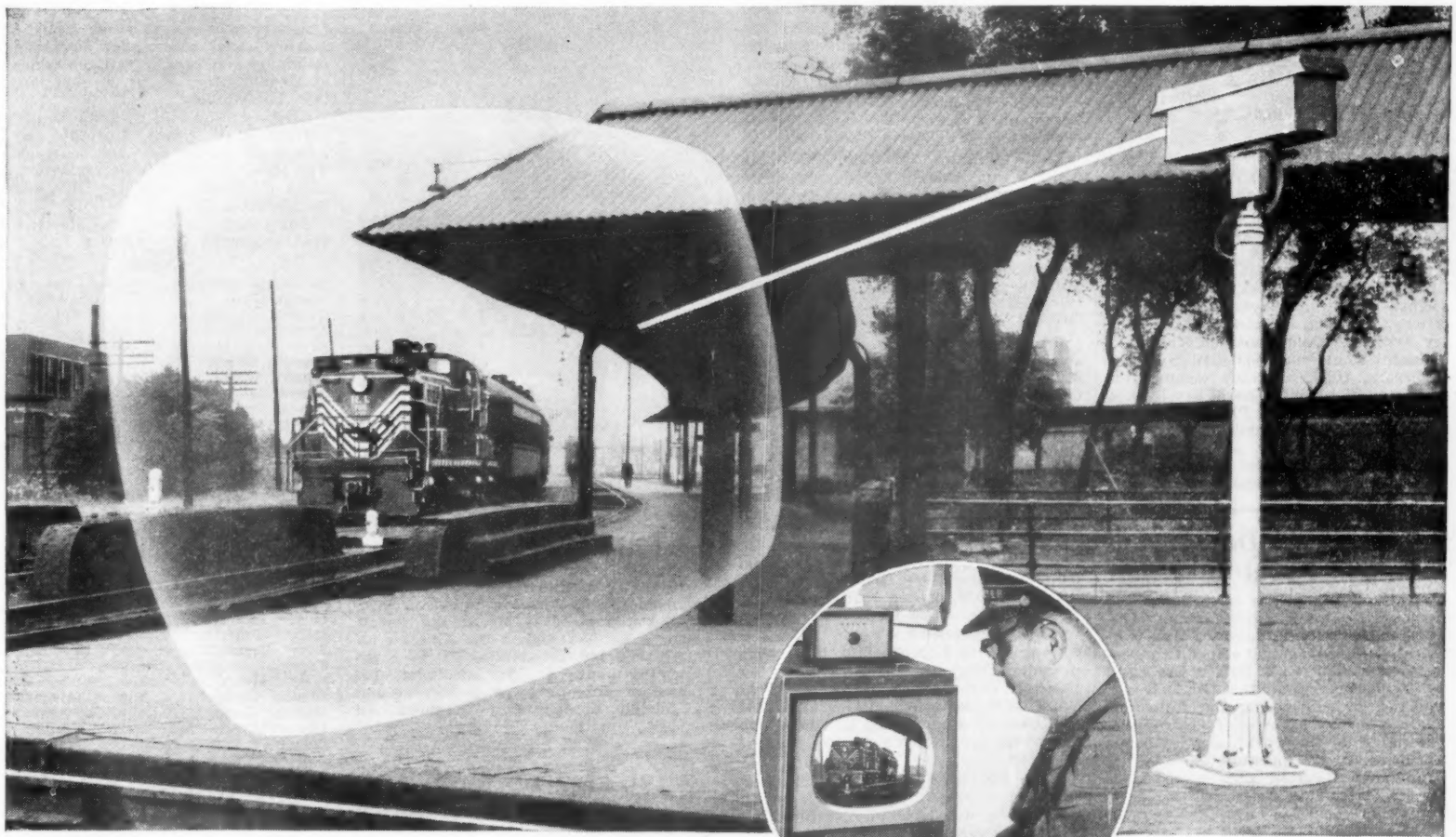

1. A weather-proof, rotating Farnsworth TV camera, mounted on the platform of the Rock Island's busy Englewood station, scans the main-line crossing.

2. The visual information is fed by cable to a TV monitor at the station.

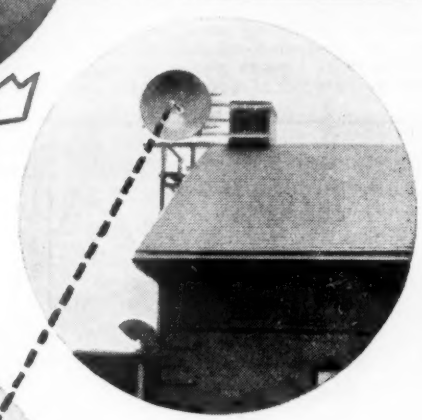

3. Simultaneously, the picture is transmitted by Federal microwave from an antenna on the station roof.

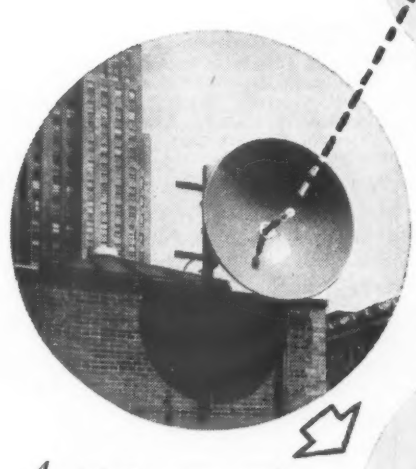

4. A similar antenna receives the picture at the LaSalle Street Union Station and feeds it to another monitor there.

5. Thus, six miles away, Rock Island executives can see the actual loading and unloading of passengers, baggage, and mail, as well as other railroad operations.

Railroad's significant test of

IT&T

VISUAL COMMUNICATION SYSTEM

suggests many applications for closed-circuit TV combined with microwave relay

THE Chicago, Rock Island and Pacific Railroad has shown by this pioneering test how IT&T's TV-microwave system can help solve railroad traffic problems in high-density areas.

The same modern communications technique—product of IT&T research and development—is applicable to the solution of many other problems of traffic control and industrial operations over almost any distance and under practically all conditions.

IT&T INTERNATIONAL TEL AND TEL

INTERNATIONAL TELEPHONE AND TELEGRAPH CORPORATION
67 Broad Street, New York 4, N. Y.

For further information on closed-circuit TV and microwave relay for railway use, address Federal Telephone and Radio Company, 100 Kingsland Road, Clifton, N. J.

U. S. Navy *and* U. S. Marine Corps

Joins U.N. Command

Brig. Gen. Thomas G. Ennis, USMC, Assistant Commanding General of the 1st Marine Air Wing, and Brig. Gen. Charles P. Bixel, USA, who recently served as an instructor at the Army War College, Carlisle Barracks, Pa., have been assigned as new members of the United Nations Command component of the Military Armistice Commission in Korea.

General Ennis succeeds RAdm. Henry S. Persons, USN, as Navy member on the Commission, and General Bixel takes the place of Brig. Gen. Philip C. Wehle, USA, Artillery Commander of the 7th U. S. Infantry Division, as Army member. General Bixel also has assumed duties as UNCMAC Chief of Staff.

Sea Power Is Decisive, Says Naval Historian

"Fleets of submarines carrying guided missiles with atomic warheads may cripple a nation whose defenses are concentrated merely against attack from the air," says Comdr. E. B. Potter, Professor of Naval History at the U. S. Naval Academy, in considering the future of naval power as a force of destruction. "The navies of the world may yet prove to be decisive," he continues.

Commander Potter and eleven academy associates have written "The United States and World Sea Power," which was published 15 Sept. by Prentice-Hall. Covering the period from about 500 B.C. to the present, the new book is an analysis of the emergence of American naval power to its present position set against the background of world naval history.

Special Automobile Financing Service and Loans
TO
COMMISSIONED OFFICERS
AND NON-COMS OF FIRST 2 GRADES...
WHEREVER LOCATED
GOING OVERSEAS?

We offer dependable, world-wide auto financing, regardless of where you are stationed. We may also help if your present loan requires REFINANCING before taking car overseas.

WORLD WIDE SERVICE

Federal Services Finance Corp.
AND AFFILIATES
Washington 6, D. C.

FOR OVER 36 YEARS

For Information Contact "Dept. A" of Office Nearest You . . .

Alexandria, Va. 113 No. St. Asaph St.
Augusta, Ga., 108 Eighth Street
Columbus, Ga., 3300 Victory Drive
Elizabethtown, Ky., 109 N. Main Street
Honolulu, T. H., 1410 Kapiolani Blvd.
Louisville, Ky., 606 S. 4th St.
Warrington, Fla., 31 Navy Blvd.
San Francisco, Calif., 1407 Bush St.
San Antonio, Tex., 3603 Broadway
San Diego, Calif., 1348—3rd Ave.

For New York City Financing
1733 Broadway—Circle 74230

14 Flag Officers Go To New Assignments

RAdm. Robert L. Campbell, USN, Commander of Amphibious Group Four, has been ordered to new duty as Commander of the Naval Base, Los Angeles, Calif.

RAdm. Frederick B. Warder, USN, Commander, Cruiser Division Five, has been assigned to Naval Operations.

RAdm. William M. Nation, USN, Chief of Staff and Aide to Commander, First Fleet, has been ordered as Commander, Carrier Division Fifteen.

RAdm. Joshua W. Cooper, Chief of Staff and Aide, Commander, Cruiser-Destroyer Force, Pacific Fleet, has been ordered as Chief of the U. S. Navy Section, Joint U. S. Military Air Group, Greece.

RAdm. John E. Clark, Commander of the Navy Air Missile Test Center, Point Mugu, Calif., has been named Director of the Guided Missiles Division, Naval Operations.

RAdm. Leonard B. Southerland, USN, Chief of Staff and Aide to the Chief of Naval Air Training has been ordered as Chief of Staff, Commander, Joint Task Force 7.

Capt. Martin J. Lawrence, USN, Director of the Ship Technical Division, Bureau of Ships, has been ordered as Commander of the Mare Island Naval Shipyard. He will succeed RAdm. Peter W. Haas, jr., for whom no new assignment has been announced.

Capt. David L. McDonald, USN, Commanding Officer of the USS Coral Sea, has been ordered as Director of the Air Warfare Division, Naval Operations. He will succeed RAdm. Paul H. Ramsey, for whom no new assignment has been announced.

Capt. Charles E. Weakley, USN, Commanding Officer of the USS Northampton, has been ordered as Assistant Chief of Naval Personnel for Naval Reserve.

Capt. Horacio Rivero, jr., Assistant Chief of Staff for Operations, Commander-in-Chief, Pacific Fleet, has been ordered as Deputy Chief of the Armed Forces Special Weapons Project.

Capt. William R. Sheeley, USN, District Legal Officer of the 12th Naval District, has been ordered as Assistant Judge Advocate General of the Navy. He succeeds Capt. S. B. D. Wood, who has been assigned as District Legal Officer, 4th Naval District.

Capt. John S. Thach, USN, Commander, Naval Air Bases, 6th Naval District, and CO of the Naval Air Station, Jacksonville, Fla., has been ordered as Senior Naval Member of the Weapons Systems Evaluation Group.

Capt. George F. Beardsley, USN, Overhaul and Repair Officer, Naval Air Station, Alameda, Calif., has been ordered as Assistant Chief, Bureau of Aeronautics for Procurement.

Capt. Wellington T. Hines, Overhaul and Repair Officer, Naval Air Station, Jacksonville, Fla., has been ordered as Force Material Officer, Staff, Commander, Air Force, Pacific Fleet.

UNIFORMS by Lauterstein's of SAN ANTONIO
KNOWN THE WORLD OVER

7 CONVENIENT LOCATIONS
• Phoenix • Lubbock • Sacramento
• Lawton • Bryan
• Wichita Falls • San Antonio
Mail orders and Charge accounts invited

Lauterstein's
HOME STORE AND TAILOR SHOPS
SAN ANTONIO, TEXAS

3 Generations of Military Tailoring

LT. COMDR. JOHN A. MONTGOMERY, USN, Sixth Fleet Air Defense Officer, who has been transferred to duty with Airborne Early Warning Squadron Two, NAS, Patuxent River, Md. In the past 22 months he has racked up a record of more than 100 transfers at sea by high-line (as pictured). An additional 100 transfers were made by helicopter and a smaller number by whaleboat. All without a dunking!

Naval Academy Prof. Speaks At Quantico

The second in a series of military history lectures sponsored by the Marine Corps Association will be presented at Geiger Hall, Marine Corps Schools, Quantico, Va., on 28 Sept.

Professor W. H. Russell, a member of the faculty of the Department of English, History and Government, U. S. Naval Academy, will speak on "The Amphibious Doctrines of Alfred Thayer Mahan."

Members of the Marine Corps Association will be admitted to the lecture upon presentation of membership cards. Nonmembers will be charged $.50.

EX-EM TOPS OCS CLASS

An all-time high scholastic record at the Naval Officer Candidate School at Newport, R. I., was set 8 Sept. by Ensign Robert Woolnough, who was commissioned top man in his class.

During the 16-week course, Ensign Woolnough compiled a 3.851 average out of a possible 4,000. He answered 96 per cent of all the questions asked him. The average is 78 per cent.

The previous scholastic record was held by Ensign Robert V. Whitman, USN, who made a 3.799 average in December, 1954.

Ensign Woolnough is a Navy veteran of 12 years active duty as an enlisted man and warrant officer. As a fleet candidate, Ensign Woolnough received his commission as a member of the Regular Navy and was assigned aboard the minesweeper, USS Woodpecker.

Dutch Admiral Visits

RAdm. J. M. van Olm, Flag Officer Air, Royal Netherlands Navy, arrived in the U. S. 15 Sept. for a twelve-day visit.

Admiral van Olm will visit authorities in the Office of the Chief of Naval Operations and the Bureau of Aeronautics. He will leave 29 Sept. for Curacao.

Excellence in Electronics
RAYTHEON
WALTHAM 54, MASSACHUSETTS

USMC Boards To Pick Majors And Captains

Selection boards to name active duty Marine Corps officers for advancement to major and captain will be convened at Headquarters about 26 Sept. and 24 Oct., respectively.

Consideration will be given to officers serving in the ranks of captain and 1st lieutenant on the date the boards meet. The zones of promotion end with Capt. John G. Presley and 1st Lt. Leroy I. Blankenship.

The boards also will consider the following limited duty officers:

Captain

Brown, Woodrow W	Shenaut, Donald L
Martin, Virgil R	Rinehart, Albert F
Kutilek, Adolph J	Roscoe, Anthony J
Anderson, Eugene	Miears, William D
Kruszewski, M J	Greenway, Robert J
Sinclair, Richard W	Rossiter, William M
Burrill, Ray M	Bosma, Oscar A
Seaton, James B	Hudock, John C
Landis, Walter P	Ferranto, Felix L
Tomlinson, John H	Coon, Alfred T
Morris, Howard E	Nolte, William L
Leslie, Lornie	Metz, Adam A
Tant, St. Clair	Hamilton, Edgar S
Morgan, Conrad J	Adams, Paul
Hagen, Dudley J	Parham, Bill L
McGrew, David R, jr	Pines, Gerald L
Hanft, George J	Goare, Henry G
Utz, Joseph W	Mobley, Warren L
Bley, Roy H	Stayer, Kenneth M

1st Lieutenant

English, Gearl M	Collins, Maurice W
Carter, Johnny L	Zielinski, Edward L
Martin, Gene C	Adams, William C
Sweet, Granville G	Pyles, Howard E
Touchton, Alex H	Livingston, Charles R
Rapp, John A	Blass, Lytton F
Henson, Hershel H	Roberts, Henry G
Harness, Jerry A	Bradshaw, Frank L
Liles, Talmadge R	Varley, William J
Bennefeld, Harold H	Bailey, Jack F
Anderson, Eugene D	Grow, Hubert C

USMC Board To Name Sgts. Maj. & Top-Kicks

A Marine Corps selection board to pick six-stripers for the ranks of sergeant-major or first-sergeant convenes at Headquarters on 15 Nov.

M/Sgts. who wish to don the star of a sergeant major or the diamond of a first sergeant must submit their applications through the chain of command to the Commandant (Code DH) by 31 Oct. A sample of the proper letter form is appended to Marine Corps Memo 66-55.

Six-stripers who have already applied for appointment to LDO or WO may also try for the new non-com ranks.

The names of those picked will be announced by Marine Corps Special Order. In addition, certificates of appointment signed by the Commandant will be forwarded to those advanced.

Marines Being Tested For Language Ability

All Marines who claim the ability to understand, read or write a foreign language will be given proficiency tests to determine their capabilities as interpreters or as interrogator-translators.

Commanding officers are authorized to assign a primary language MOS to enlisted men who attain a rating of "fluent" or "fair" in any of the 25 tongues listed in the enclosure to Marine Corps General Order 194. It is pointed out, however, that the MOS 8611, Interpreter-Translator, will not be given if it is required to void an MOS identifying formal schooling or a high degree of technical ability.

Officers with language ability will be given an additional MOS.

Under the new program, which went into effect on 1 Sept., tests will be administered to all new recruits and officer candidates.

Seven language testing facilities have been set up—four on the East Coast and three on the West Coast.

Navy Boards To Pick MC, SC & MSC WAVE Cdrs.

Navy selection boards to pick Medical, Supply, and Medical Service Corps WAVES in the Regular Navy for promotion to commander will convene 13 Sept.

The zones of promotion in the 1 Jan. 55 Register are: Medical—Gioconda R. Saraniero, Signal No. 30397; Supply—Margaret W. Mays, 32039; and Medical Service—Margaret S. Linicome, 36038.

U. S. MARINE CORPS ORDERS

Commandant—General Lemuel C. Shepherd, jr.
Asst. Comdt.—Lt. Gen. Randolph McC. Pate

Colonel

McGlashan, Robert C, MarPac, SFran, Calif; to 1stMarDiv, CamPen, Calif.

Brown, Nelson K, 1stMarDiv, CamPen, Calif; to InactvSta Ret List.

Lt Colonel

Mickey, Ross S, Overseas; to HQMC.

Thomas, Franklin C, jr, Overseas; to 2d MAW, MCAS, CherPt, NC.

Major

Greene, Joe R, AIRFMFPAC, El Toro, Santa Ana, Calif; to Overseas.

Stone, Wilford L, 2dMarDiv, CamLej, NC; to Cold Weather Bn, Bridgeport, Calif.

Rottenberg, Aaron M, MCRD, SDiego, Calif; to Overseas.

Captain

Cherry, Robert C, 2dMAW, MCAS, CherPt, NC; to MCAF, New River, Jacksonville, NC.

Reilly, Walter J, NavB, NorVa; to HQMC.

Thomas, John C, 1stMarDiv, CamPen, Calif; to HQMC.

1st Lieutenant

The following officers have been ordered to inactive duty from stations indicated:

Dinan, John V, jr, 2dMarDiv, CampLejeune.

Zang, Gerald L, 2dMarDiv, CampLejeune.

Hanscom, Richard J, 1stMarDiv, CampPendleton.

McGinnis, Rolland S, 1stMarDiv, CampPendleton.

Urbanske, Thomas B, 1stMarDiv, CampPendleton.

Howe, Bradley W, ForTroops, 29Palms, Calif.

Mattson, Gilbert B, jr, 2dMarDiv, CampLejeune.

Rush, Andrew W, II, MCS, Quantico.

Brigden, John K, jr, MarPac, SanFran.

Graham, Fred P, Overseas.

Kelly, Brian J, Overseas.

Truitt, Richard H, Overseas.

Kapa, William L, Overseas.

McClatchey, John F, 2dMarDiv, CampLejeune.

The following officers have been ordered to overseas duty assignments from stations indicated:

Harrison, James L, AirFMFPac, El Toro.

Beach, Richard J, NAAS, Kingsville, Tex.

MacKenzie, James B, NAAS, Kingsville, Tex.

McMahon, John T, jr, NAAS, Kingsville, Tex.

Ritchie, Richard G, NAAS, Kingsville, Tex.

Hambric, Hugh H, jr, 2dMAW, MCAS, CherryPoint.

Paige, Fred E, jr, MCB, CampLejeune.

The following officers have been assigned as indicated:

Tucker, Robert D, NAAS, Kingsville, Tex: to AIRFMFPac, El Toro.

Crosby, Allan R, 1stMarDiv, CampPendleton: to MarBks, Crane, Ind.

Mayfield, Joseph F, jr, ForTroops, Camp Pen; to NABTC, NAS, Pensacola.

Kovach, John, jr, 1stMarDiv, CampPendleton: to 1st Truck Co, USMCR, Tulsa, Okla.

Waguespack, William J, III, 1stMarDiv, CampPendleton; to NavSta, NewOrleans.

2d Lieutenant

Childress, Richard H, NAS, Pensacola; to overseas.

Dalton, Charles, jr, NAATC, NAS, Corpus Christi; to AirFMFLant, NavBase, Norfolk.

Green, Donald H, ForTroops, CampLejeune; to MCAS, Miami.

Ballard, Hugh H, 2dMarDiv, CampLejeune; to inactive duty.

The following officers have been ordered to the 2d Marine Air Wing, MCAS, Cherry Point, NC, from NAS and NAAS, Corpus Christi, Tex:

Berry, Fred H, jr — Shaffer, Howard W
Diener, Richard W — Lapinski, Paul P
Schultz, Robert L — Monteau, Hubert A
Harrison, James B — Parsons, John I
Kelley, Thomas E, jr

The following officers have been ordered to the 3d Marine Air Wing, MCAS, Miami, Fla, from the NAS, Corpus Christi, Tex:

Corry, Francis J — Douglas, Richard W
McGree, Leon P

The following officers have been ordered to MCS, Quantico, from NAS, Pensacola:

Sanceo, Richard — Stevenson, Andrew E

Special Weapons Medic Course Begins 3 Oct.

The twenty-third course in Medical Aspects of Special Weapons and Radioactive Isotopes for active and inactive Regular and Reserve Medical Department officers of the Navy is scheduled to convene at the Naval Medical School, National Naval Medical Center, Bethesda, Md., on 3 Oct., and continue to 15 Oct.

The course is designed for all officers of all corps of the Medical Department and can accommodate approximately 140 officers for each class.

Inactive Reserve Medical Department officers who desire to attend should submit their request for 14 days training duty to their Commandant's office at the earliest practicable date.

Capt. Westholm Is C.O.

Capt. Rollin E. Westholm, USN, has assumed command of the U. S. Naval Station and Naval Barracks at Annapolis, Md. He succeeds Capt. Benjamin P. Field, jr., USN, who will soon assume duties as Commander of Destroyer Squadron One, U. S. Pacific Fleet.

Prior to his assignment, Captain Westholm was Chief of Staff to Commander Battleship Division Two, U. S. Atlantic Fleet.

Over 200,000 Officers look to USAA for Insurance at Cost!

United Services Automobile Association, organized in 1922, is the largest insurance company exclusively serving officers of the U.S. Armed Forces with insurance at cost.

All selling is by mail. You enjoy protection almost anywhere in the world where U.S. Armed Forces serve.

SAVE MORE THAN 40% ON AUTO INSURANCE

SAVE MORE THAN 25% ON HOUSEHOLD EFFECTS INSURANCE

Write today for application blank and details

UNITED SERVICES AUTOMOBILE ASSN.
Dept. E7, 1400 Grayson St.
San Antonio 8, Texas

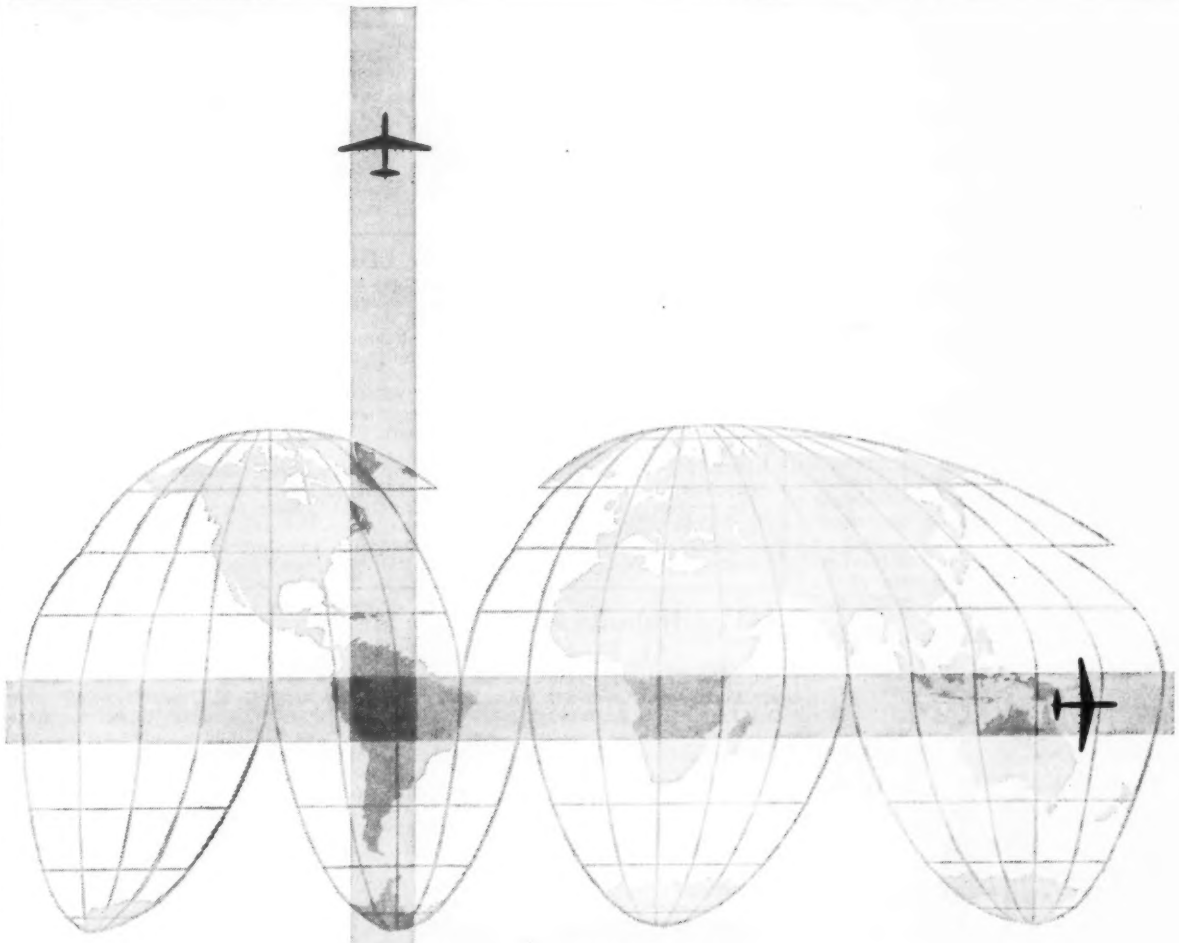

getting atomic power....off the ground

Important in the development of globe-girdling atomic aircraft is the *portable nuclear reactor* built and operated by the Convair Division of General Dynamics for the United States Air Force. Shown, at left, suspended in mid-air for radiation tests, this high-flying reactor is another dramatic example of Dynamics' leadership in the *nucleodynamic* age.

GENERAL DYNAMICS
DIVISIONS
GD GENERAL DYNAMICS · C-L CANADAIR LIMITED · EB ELECTRIC BOAT · GA GENERAL ATOMIC · ED ELECTRO DYNAMIC · C-V CONVAIR · S-C STROMBERG-CARLSON

GENERAL DYNAMICS CORPORATION • 445 PARK AVENUE, NEW YORK • PLANTS: GROTON, CONN.; BAYONNE, N. J.; POMONA-SAN DIEGO, CALIF.; DAINGERFIELD-FT WORTH, TEX.; MONTREAL, CANADA

U. S. Air Force

Air Force SG Reports Progress on Plan To Construct 30 Modern Hospitals

The Air Force reports that it is making progress in its program to provide modern Medical facilities on every permanent base to replace the old temporary mobilization type structures built during World War II to meet the wartime emergency.

In major hospital construction from fiscal 1952 to fiscal 1955, with 30 hospitals of varying sizes scheduled to be built, an Air Force shows that it had completed seven and had 19 others in various stages of construction at the end of fiscal 1955.

The seven completed hospitals are at Edwards and Travis Air Force Bases in California; Laredo, Laughlin and Foster, in Texas; Sedalia in Missouri and Loring in Maine.

A 350-bed hospital (designed to be expanded to 500 beds) is under construction at Keesler AFB, Miss., and a 300 bed (expansible to 500) is being built at Wright-Patterson AFB, Ohio. Other large ones under construction are 500-bed (expansible to 1,000 beds) at Lackland AFB, Texas; and 250 to 500 bed hospitals at Andrews AFB, Md.; Carswell AFB, Texas, and Scott AFB, Ill.

The older temporary hospitals were constructed for a five-year expectancy and have long since outlived their usefulness. They have become badly deteriorated, are not fireproof and are uneconomical to maintain. They are completely inadequate for continued use for medical facilities.

Another important factor in the hospital building program, the office of the Air Force Surgeon General points out, is the desire of AF leaders to provide its members and their families with adequate medical assistance as part of their career benefits.

The AF's largest modern hospitals include a number of private and semi-private rooms, new clinical facilities, cafeterias, PX's, recreation rooms, theaters, barber shops and other conveniences.

One modern hospital was dedicated at Elmendorf AFB, Anchorage, Alaska, 4 Sept. by Maj. Gen. Dan C. Ogle, USAF Surgeon General. It is the first military hospital specifically planned, financed and constructed to serve all branches of the Armed Forces. It is a 400-bed building of three wings, with the highest wing being eight stories.

Col. Dorney To 63rd

Col. Paul A. Dorney, USAF, who had been assigned to Headquarters, USAF, Washington, D. C., has assumed command of the 63rd Maintenance and Supply Group, Donaldson AFB, S. C.

IMPORTANCE OF EATING.—Maj. Gen. William H. Powell, jr., USAF, Deputy Surgeon General, with Col. Miriam E. Perry, USAF, Chief of Women's Medical Specialist Corps, inspects one of a series of five posters soon to be distributed throughout the USAF in support of the campaign to stress the importance of pre-flight, in-flight and post-flight meals.

FEAF TOPS IN SEEKING EDUCATION

Education-minded Far East Air Forces officers and airmen have made the FEAF off-duty education program the biggest in the Air Force for the first quarter of 1955.

Between January and March, FEAF enrolled more students, administered more tests and had more students complete courses than any other U. S. or overseas Air Force command.

Almost one of every three FEAF officers and airmen took advantage of the off-duty education program. In conducting the extensive program, FEAF education centers personnel interviewed 37,011 personnel to give them guidance in their study plans.

FEAF's most impressive mark was in group study classes, taught by base education centers. In this category, FEAF enrolled 8,254 personnel. During the quarter, 3,649 FEAF personnel completed high school or technical classes and 1,054 finished college-level courses.

FEAF also led all other AF commands in enrollments in correspondence and self-teaching courses through the U. S. Armed Forces Institute.

SAC Adjutants Meet At End Of Month

A 29-30 Sept. conference of numbered Air Force adjustments is announced by Col. James H. S. Rasmussen, SAC, USAF, adjutant.

Scheduled conferees are Col. Carl J. Stumf, Lt. Col. Leo E. Goodman, and Lt. Col. Edolyne J. Reynolds, adjutants of the Second, Eighth and Fifteenth Air Forces respectively Each of these will select two additional representatives from their Air Force to attend the conference.

Gen. Tibbetts Aids In Fishing Rescue

Maj. Gen. K. E. Tibbetts, USAF, commander of the Warner Robins Air Materiel Area, Ga., and a young fishing companion were credited with saving the lives of two drowning fishermen recently at Lake Granby near Denver, Colo.

General Tibbetts and 18-year-old Robert M. Marek, a senior at Culver Military Academy, Ind., were fishing on the lake when they heard cries for help. They steered their boat in the direction of the distress calls and found two men splashing about near a capsized boat. The two men were fished out of the water, but the rescuers were too late to save a third man who drowned when he was unable to stay afloat after the vessel capsized.

Outstanding Unit Award Cites "Ice Cube" Task

An Air Force Outstanding unit award was presented last week to the 63d Troop Carrier Wing, Donaldson AFB, S. C., by General O. P. Weyland, USAF, Commanding General of the Tactical Air Command.

The 63d, commanded by Col. E. W. Hampton, USAF, was given the award for "exceptionally meritorious achievement . . . on completing an airlift of construction equipment, prefabricated buildings and building material for the DEW Line, distant early warning, network in the remote Canadian Arctic" earlier this year.

The "Project Ice Cube" airlift called on the Douglas C-124s of the Wing to "deliver bulky equipment and extremely heavy loads of high priority cargo on flights averaging 12 to 14 hours."

The presentation was the high point of the review for General Weyland who made an official visit to the Headquarters, Eighteenth Air Force, commanded by Maj. Gen. Chester E. McCarthy, USAF, and the base, commanded by Colonel Hampton.

Looking for something? Want to dispose of something? Use and read the Army Navy Air Force Journal's classified advertisements.

AF Global Comptrollers Meet At Pentagon

The 1955 World-wide Comptroller Conference will be held in the Pentagon on 20-22 Sept.

The Conference is built around presentations to be made by command Comptrollers.

In addition to the command Comptroller presentations, key Comptroller personnel of Headquarters USAF will make presentations covering significant events during the past year and projected plans for the coming year.

Subjects to be presented by command Comptrollers are:

Programming as the Basis for FMS—Col. Charles A. Piddock

Utilization of IAM Data — Maj. Gen. Thomas R. Rampy

Utilization of FMS Data Other Than IAM Data (Incl. Methods of Presentation)—Brig. Gen. Robert S. Macrum

Simplification of Procedures Including Mechanization, Consolidation of Functions and Personnel Considerations—Brig. Gen. Norman D. Sillin

Philosophy and Application of Revolving Funds—Col Terrell E. Phillips

Work Measurement Unit Denominators and Standards—Col. Robert I. Fletcher

Identification of FMS with Commander's Ability to Control—Col. Joseph F. Delaney

FMS Responsibilities of Comptroller Staff Elements Now and During Emergency Conditions—Col. Paul W. Scheidecker

Comptroller Technical Training — Col. George H. Krieger

Role of the Resident Auditor under FMS —Col. W. A. Sundell

Relationship of the Comptroller to the Commander and His Staff under the FMS Concept—Col. Hugh A. McCollum

Value and Use of Expense, Inventory, Fixed Assets and Fund Requirement Forecasts—Col. Richard Loomis

Lackland Graduates 119 Officer Candidates

Gold bars and diplomas rewarded 119 members of Class 55-C 9 Sept. at Air Force Officer Candidate School graduation exercises held at Lackland AFB, Tex.

A combination wing review and graduation parade was held. Class award winners were presented cups by the base commander, Maj. Gen. John H. McCormick, USAF, and Brig. Gen. Cecil E. Combs, USAF, deputy commander, Crew Training Air Force, Randolph AFB.

Receiving awards were OC William C. Rapp, leadership and military awards; OC John H. Sigler, academic and Reserve Officer Association awards; OC Gerald A. Head, physical fitness award; and WAF OC Constance Hammond, WAF achievement award.

Officer Candidate School deputy commander, Lt. Col. Ellis C. Vander Pyl, presented diplomas to the 119 graduates, six of whom are WAF.

Chosen as distinguished graduates were OC Maj. John H. Sigler, who was also winner of two class awards; OC Maj. Bruce J. Johnston; OC Capt. Constance Hammond, also WAF achievement award winner; OC Capt. Howard J. Duff; OC Lt. James L. Hime; and OC M/Sgt. Gilbert Bartman.

Mrs. Dorothy Cole, wife of OC Ronald I. Cole, was selected to be the class queen.

Officer Military School commandant, Col. Leo F. Dusard, gave a farewell address to the class.

Col. G. S. Bond New CO At Pepperrell AFB

Col. G. S. Bond, USAF, has reported as the new Commander, Pepperrell AFB, St. John's, Nfld. He replaced Brig. Gen. W. H. Wise who has been assigned as Commander, 37th Air Division, Truax Airport, Madison, Wisc.

Colonel Bond's wife and sixteen-year-old son are with him. He was formerly PAS at Michigan State.

Lt. Col. R. L. Hudson has replaced Lt. Col. Herb Ross as Commander of the Operations Sq. Also new are Maj. Edgar Nichols, Military Personnel Officer; Lt. Col. John Melcher, Staff Operations Officer; and Col. Roland Charron, Air Base Group Commander. Succeeding Maj. Cliff Turner as Base Adjutant is Maj. Richard Mendrop.

AFMAA benefits count in civilian *or* government hospitals

If your wife or child is hospitalized in a civilian institution, you receive full benefits as a member of AFMAA; in a government institution, you get half-rate on most expenses! And you can always take your pick whenever military facilities are available.

AFMAA, as you know, is a non-profit, voluntary organization set up for all interested U. S. servicemen. Membership costs $5.50 a month for wife only, $8.00 with wife and any number of children.

It's the thing for guarding your dependents' health—and your pocketbook. Write today.

ARMED FORCES MEDICAL AID ASSOCIATION
Dept. D
403 West Nueva Street
San Antonio 7, Texas

CREIGHTON
AMERICA'S FINEST
UNIFORM SHIRTS AND TROUSERS
CREIGHTON
NATIONALLY ADVERTISED
SPORT AND DRESS SHIRTS
CREIGHTON

BRIG. GEN. JOHN D. STEVENSON, USAF, Assistant Chief of Staff J-3 (Operations) for Exercise SAGE BRUSH (left), outlines a tactical situation to his Army Deputy, Col. G. H. Gerhart, USA, (right), at Langley AFB, Va., the site of joint planning headquarters for the mammoth Joint Army-Air Force Field Training Maneuver to be held in Louisiana 31 Oct. through 15 Dec.

6 Commands Compete In Fighter Weapons

Fighter-bomber teams representing the six Air Force commands around the world will participate in the fourth annual USAF Fighter Weapons and Gunnery Meet at Nellis AFB, Nev., 26 Sept. through 1 Oct.

Each team will include six flying contestants and 25 of their command's best ground crewmen . . . crew chiefs, electronics and armament experts and other technical specialists needed to maintain jet aircraft.

Specific events in the meet will include air-to-air gunnery, high angle rocketry, dive bombing, low angle skip bombing and strafing. The meet also will include a final phase involving air-to-air rocketry contests at Yuma, Ariz., in October and a classified special weapons event at Nellis.

The competing teams will represent the USAF in Europe, Far East Air Forces, Strategic Air Command, Tactical Air Command, Air Training Command and the Air National Guard.

The defending champion will be the Air Training Command which compiled the highest total of points last year in overall competition. Second and third slots last year were won, respectively, by the Strategic Air Command and Far East Air Forces.

Col. Houck AV Engr. CofS

Col. Colie Houck, formerly engineering officer of the 419th Engineer Aviation Brigade at Beale AFB, Calif. is the new Chief of Staff, Aviation Engineer Force, Wolters AFB, Tex., under Brig. Gen. John C. B. Elliott, AEF commander.

A 1933 chemical engineer graduate of The Citadel, Charleston, S. C., Colonel Houck was a civil engineer for the South Carolina highway department before entering the Service in 1940. He and Mrs. Houck and their children, Mary, 18; Colie, 13; and Thomas, 6; will reside at 300 Magruder St. in Wolters Village, Mineral Wells, Tex.

Col. Lincoln's New Post

Col. Lawrence J. Lincoln, USA who has been serving as Fourth Army engineer since last September, is the newly appointed deputy chief of staff for operations at Ft. Sam Houston, Tex., headquarters.

GEAR YOUR FINANCIAL FUTURE TO AMERICAN INDUSTRY
Mutual Funds and Investments
Write
Colonel F. F. Fainter, Retired
With Westheimer And Company
Members N. Y. Stock Exchange, National Bank of Commerce Building, Post Office Box 2026, Charleston, West Va.

Heads Gateway Unit

Lt. Col. Robert W. Springfield, USAF, is the new commander of the 3700th Personnel Processing Squadron at Lackland AFB, Tex. The squadron handles reception, medical examinations, uniform outfitting and classification of young men beginning Air Force service.

Arriving at the Gateway base from an assignment as Chief of the Air Force Casualty Branch at USAF Headquarters in the Pentagon, Colonel Springfield is taking over the post which has been held by Maj. Guy N. Verger, USAF, for a combined total of four and a half years. Major Verger, on orders to Korea, had been commander of the squadron for two tours of duty.

AFOSR Shift Delayed

Plans for relocating the Air Force Office of Scientific Research from Hq, Air Research and Development Command, in Baltimore, Md., to the Washington, D. C. area have been postponed.

Lack of suitable space in Washington was given as the reason for the postponement. The AFOSR is headed by Brig. Gen. Don Flickinger, USAF.

AF Hospital Accredited

The 7100th USAF Hospital at Wiesbaden Air Base, Germany, has been given full accreditation by the Board of Commissioners of the Joint Commission on Accreditation of Hospitals.

This is the first Air Force hospital in Europe to receive accreditation. The award automatically qualifies the hospital for teaching interns, if approved and found necessary by higher headquarters.

Andrews WAF Wins

MATS' Andrews AFB won the 1955 AF-wide WAF softball championship over Labor Day weekend, with SAC's Barksdale AFB finishing second and APGC's Eglin AFB third. In the final game at Eglin before the largest crowd since the tourney originated, Andrews' Airman Third Class Jacqueline Eby hurled a no-hitter to beat Barksdale, 1-0. She also got two of Andrews' three hits and scored the only run of the game.

EASY—
as 1-2-3!

The Fairchild-built C-123 Assault Transport is designed for one objective: to air-land troops, equipment and supplies anywhere . . . including unimproved bases in forward areas.

Every line of this rugged airplane is engineered for maximum crew and troop protection as well as payload.

Short-distance take-off and landing abilities assure adaptability to the most unprepared terrain. Integral, full-width ramps reduce loading and unloading time on the ground to a minimum in advanced combat areas.

The Fairchild-built C-123 Assault Transport is a perfect military team-mate for the renowned "Flying Boxcar"... the ultimate for any assault transport operation.

Enlist to fly in the U. S. Air Force

ENGINE AND AIRPLANE CORPORATION
FAIRCHILD
Aircraft Division
HAGERSTOWN, MARYLAND
"where the future is measured in light-years"

Other Divisions: American Helicopter Division, Manhattan Beach, Calif.; Engine Division, Farmingdale, N. Y.; Guided Missiles Division, Wyandanch, N. Y.; Kinetics Division, New York, N. Y.; Speed Control Division, St. Augustine, Fla.; Stratos Division, Bay Shore, N. Y.

Survival Training. It will be most unfortunate if frenzied publicity over the Air Force's Survival Training School results in curtailment of that rugged training. Yet, when the press tour of East Coast newsmen visited the School at Stead AFB, Nev., this week, they were told that notoriety given the "anti-brainwashing" course may bring about restrictions. It may result, Col. B. E. McKenzie, USAF, commanding officer, said, in limiting this part of the survival course to lectures and demonstrations by instructors.

Every Court Martial and Court of Inquiry concerning prisoners of war in Communist hands has been a vivid lesson of the need for preparing men for the ordeals they must face if they should fall in the hands of Reds. The special POW Committee which drafted the new Code of Conduct (THE JOURNAL, 20 Aug.) stressed that the American military man unfortunate enough to fall into enemy hands must continue to fight—the war is not over for POWs. But the committee also recommended that our men be given special training in escape methods and in ways of resisting Red "brainwashing." "The Committee recommends," the official report sets forth in bold type, "that the Department of Defense devise a special training program to teach American servicemen the ways and means of resisting enemy interrogators. * * * In all Services training should be adapted to cover the needs of all ranks from the enlisted men to the commander. It must be realistic as well as idealistic."

Now, when the Air Force tries to inject some realism in its training, it is met with a backlash of unfavorable publicity. We recall that when the Army found it necessary to inject more realism into its training program by using live ammunition, night firings, etc., it was subjected to a similar barrage. Nevertheless, the realistic, live ammunition training program paid off in increased battle effectiveness in Korea, and no one—least of all former POWs—doubts that the Survival course will pay off should the occasion again arise to put such training to use.

The hints that such realistic training is dangerous is so much hog wash. The live-ammunition infiltration course at Ft. Dix, N. J., for example, has only seen one death of the many tens of thousands who have gone through the course since it opened with the start of the Korean war—and that casualty was from a defective bullet. Likewise it is just so much foolishness to infer that Air Force instructors are sadistic enough to harm the students they are trying to help.

What we need are more and better Survival Schools, not curtailment of those that are trying to do the job.

Economy and Family Housing. Solemn protestations are being made in the Department of Defense and the Administration that there are no plans in the wind to sacrifice National Defense expenditures for economy reasons.

Yet one finds that expenditure is being held up on funds appropriated for mere 23,784 units of family housing. Everyone, from the top of the Administration down, knows that this family housing is vitally necessary and that it is a drop in the bucket compared with the hundreds of thousands needed. But it is being held up pending a restudy of the entire housing situation.

It may be that these funds will soon be released for expenditure. We hope so. But if they are held back, it will be difficult to blame it on anything else but budget balancing for tax cutting purposes.

ARMY · NAVY · AIR FORCE

THE GAZETTE OF THE LAND SEA AND AIR — SPOKESMAN OF THE SERVICES SINCE 1863

JOURNAL

(ESTABLISHED 1863 AS THE ARMY AND NAVY JOURNAL)

Published Every Saturday by the

Army and Navy Journal, Inc.
1711 Connecticut Avenue Northwest
Washington 9, D. C.

LEROY WHITMAN, *Editor* — D. C. BROWN, *Advertising Director*

Eastern Adv. Rep.—McClanahan & Co., 295 Madison Ave., New York 17, N. Y. Phone: LEx. 2-1234.

Mid-Western Adv. Rep.— L. B. Hammond, 30 N. LaSalle St., Chicago 2, Ill. Phone: RAn. 6-1843.

WESTERN ADV. REP.—Chris Dunkle & Assoc., 3257 W. Sixth St., Los Angeles 5, Calif. Phone: DUn. 7-6149. Also San Francisco 18, 3077 Turk St. Evergreen 6-1582 and Portland 4, Ore., 405 Times Bldg. Atwater 2473.

Member Audit Bureau of Circulation.

Subscription Rates: To individual members of U. S. Services and their families: One year, $6.50; Two years, $11.50; Six months, $3.50. To civilians and organizations: One year, $8.50; Two years, $14.50; Six months, $4.50. Single copies, 25c. Foreign Postage except APO's and FPO's $1 extra.

"The Army and Navy Journal is established in the interests of no party; it will be controlled by no clique. Its independence will be absolute. Avoiding all personal and political bias, its influence will be directed solely to the inculcation of sound military ideas, and to the elevation of the public service in all its departments."—From Vol. 1, No. 1, Army and Navy Journal, August 29, 1863.

SATURDAY, 17 SEPTEMBER 1955

Research Adds "Something for Nothing." When the design principle in back of the new wasp-waisted supersonic airplanes, such as the Convair F-102, was revealed this week it was a dramatization of the startling steps of progress from research.

The pinched waist fuselage, which will be increasingly evident in supersonic aircraft, gives those airplanes better performance and adds up to 25 percent more speed without requiring more power. Thus it does give "something for nothing."

The principle, called the "area rule" was worked out by a scientist of the National Advisory Committee for Aeronautics. Yet it was the advent of a new research tool, the first supersonic wind tunnel at the NACA's Langley, Va., Laboratory, that gave proof of the soundness of the rule and showed how it could be applied to future design.

When Congress is again called upon to appropriate funds for the NACA and other research activities it should recall such great advances as the newly revealed "area rule" as proof of the solid results of research dollars.

IN THE JOURNAL

10 Years Ago—From Yokahama came reports that three top ranking Japanese officers of the Japanese Army Air Force planned to use the remnants of the once formidable Nipponese air armada in a mass suicide attack against American invasion forces, as a means of either crippling or destroying Allied attempts to land on the home land. According to the reports the Japanese had planned to hurl all of their available 6,000 to 9,000 airplanes against the sides of American troop crriers. They expected to lose their entire air force in the attempt.

50 Years Ago—The question of the length of the Army overcoat is more important than might appear at first glance. The short coat allows greater freedom of motion and is therefore more convenient in marching or other exercises, but the long overcoat is of advantage where this additional protection is needed, as during sentry duty and at night, when the soldier is compelled to sleep in the open. It is most unlikely therefore that the recommendation in favor of shortening the Army overcoat will be adopted.

90 Years Ago—In the Department of Georgia, General Steedman has been led to believe that there is danger from a large number of fire-arms being distributed over the State, in the hands of designing persons. Accordingly, he orders all arms and ammunitions of every description, in the hands of private citizens, to be turned over to the provost-marshals.

READERS' VIEWS

(Letters to the Editor must have author's name and address, but name will be omitted on publication if writer so states. Longer letters may be extracted for publication.)

More on LDO's

Editor, THE JOURNAL:

I read with interest L.D.O.'s letter appearing in your 3 Sept. issue. My personal experience with L.D.O.'s indicates that this particular group of Navy officers are deserving of favorable consideration. I'd like to wish them "good luck" in their efforts to have the promotion limitation of Commander removed.

NAVY CAPTAIN

Penalized As Regular

Editor, THE JOURNAL:

I have finally come to the conclusion that my status and that of others who were integrated into the Regular Army under the provisions of the Officer Personnel Act of December 1947 are definitely second-class. Having entered on active duty as a Reserve Second Lieutenant in June 1941 and served continuously to date as an officer, I am able to count only my service from 1 Jan. 1948 for promotion and retirement purposes. As a newly integrated RA officer in 1950 I saw many Reserve Captains junior to me promoted to temporary Major while I had to wait until 19 June 1951 for the first promotion list which considered RA officers on the basis of temporary rather than permanent date of rank for temporary promotion.

Now, I again discover that the Army is penalizing me for temporary promotion by considering only length of service in RA status for the promotion of RA officers. Already I have seen officers junior to me as Captains being promoted to Lieutenant Colonel, while I must apparently sit back as a Major and wait it out again. Just how much longer is this persecution of Regulars integrated under the Act of 1947 to endure?

MAJOR, ARTY., USA

History And Esprit

Editor, The Journal:

Hurrah for the Fort Leavenworth historical rebirth we found in the Journal's 20 Aug. issue. It is hoped that other units and posts will get on the bandwagon. From the letters that have been coming in ever since you printed our first article, things are looking up.

Another item of interest to us was the paragraph on officers carrying riding crops at Fort Huachuca, Ariz. We're one up on them, however, as our officers have been carrying swagger sticks and yellow gloves for some months now. It adds a lot to the bearing of an officer. Furthermore, I doubt there's not a member of this Post that fails to recognize one of our officers on the street. Many swagger sticks are in use that were carried by members of the Regiment at the turn of the century.

You recently published a letter from a Master Sergeant of the 5th Infantry, who was in disagreement with our statement that we were the only Infantry Regiment with the Little Big Horn streamer. He exploded one of our proud beliefs. Before you are flooded with irate letters, we had better admit that the Army Lineage Book also gives credit to the 4th, 5th, 6th, 7th, 9th, 14th, 17th, and 22nd Infantries.

As for the Executive's Code of Conduct for the American Soldier, we are reproducing them here so that every man will know them as he knows his General Orders.

Last item is that we are holding a big Organization Day celebration here on 21 Sept. The 20th was organized on that date in 1866 by direction of President Abraham Lincoln. It would be greatly appreciated if you would publish an invitation to Organization Day for all ex-members of Sykes' Regulars.

FRANKLIN R. SIBERT
Colonel, 20th Infantry
Ft. Ord, Calif.

BuAer Chief Reorganizes; Sets Up Heads For Procurement and Field Activities

As the result of recently completed studies of the organizational structure of the Bureau of Aeronautics, several changes have been initiated by its Chief, RAdm. J. S. Russell, USN.

Responsibilities previously assigned to the Assistant Chief of the Bureau of Materiel and Services have been reassigned to an Assistant Chief for Procurement, and an Assistant Chief for Field Activities.

Capt. George F. Beardsley, recently selected for promotion to RAdm., has been ordered to the Bureau of Aeronautics as Assistant Chief for Procurement. Until he reports Capt. D. M. Wisehaupt will be Acting Assistant Chief for Procurement. The Procurement Group separates for particular emphasis the importance of business activities; it is concerned with contracting, pertinent industrial planning, and the production and quality control of aircraft, guided missiles, target drones, and related material.

Captain Beardsley, recently aviation engineer at Naval Air Station, Alameda, Calif., has had previous tours of duty in the Bureau of Aeronautics, as Director of the Production Division and Director of the Fiscal Division.

Recently promoted RAdm. C. J. Pfingstag, USN, has been selected to be Assistant Chief of the Bureau for Field Activities. The formation of this group is aimed toward better support of Fleet activities at naval aviation bases ashore. The responsibilities include overhaul, repair and maintenance of aircraft; aeronautical supply operations; activation, outfitting and maintenance of aeronautical shore establishments; design and procurement of aerological and photographic equipment and supplies for the Navy and the Marine Corps.

Admiral Pfingstag has had several tours of duty in the Bureau of Aeronautics, returning there recently after serving as Commander, Naval Air Development Center, Johnsville, Pa.

A major change in the bureau's organization structure is the establishment of the Plans and Programs Group. RAdm. Robert E. Dixon, now head of Bureau Research and Development, has been ordered as Assistant Chief for Plans and Programs. This group replaces the former Plans Coordination Division and is assigned increased responsibilities for ensuring that broad program objectives are achieved on a timely basis. Its overall mission is to assure that there is always consonance between technological development and naval operational requirements in meeting the aircraft and material needs of naval aviation.

There has been no change in the Research and Development Group, other than the assignment of a new Assistant Chief, Capt. William A. Schoech, USN, who has been selected for promotion to RAdm. He will succeed Admiral Dixon.

Admiral Schoech currently is the skipper of the USS Ticonderoga.

QMC Exhibits Paper "Shock Absorbers"

Experimental paperboard "cushions" which absorb the shock for equipment dropped from heights up to 1,500 feet without parachute to re-supply soldiers in battle were exhibited by the Army Quartermaster Corps at the Philadelphia National Aircraft Show over Labor Day weekend.

The shock absorber, an experimental item, is a layer—normally three inches—of honeycombed paperboard sandwiched between two one-eighth inch sheets of cardboard.

The number used depends upon the weight of the load. For example, four of the shock absorbers were lashed to the underside of a 1,000-pound load dropped from an altitude of 1,500 feet in recent tests at Fort Lee, Va. The supplies—operational rations in cans—were undamaged. A small 15-foot stabilizer parachute kept the drop-load upright during the descent to assure its landing on the protected underside.

Use of paperboard shock absorbers in lieu of cargo parachutes would provide substantial savings in the costs of aerial re-supply of such items as rations, petroleum products and ammunition. It could reduce also the number of manhours required to recover and maintain air-drop equipment.

Also included in the Army Quartermaster Corps exhibit were standard paratrooper jump equipment and the standard re-supply parachutes — the giant 100-foot chutes that will handle loads up to 3,500 pounds; the 64-foot nylon chute with a load-capacity of 2,200 pounds; and the 24-foot muslin "blossom" designed for loads up to 500 pounds.

The Army also demonstrated the parachute-free method of releasing supplies from low-flying aircraft. Known as "free-fall", this system can be used only for such items as clothing, wire, tentage, rations, tools which do not need special packaging.

During the mock-battle at the Airshow Army helitroopers — helicopter-borne infantrymen—dropped both parachuted and "free-fall" supplies.

Col. Brenneman To NYPE

Col. Ivan L. Brenneman has been named Chief of Staff of the New York Port of Embarkation, it has been announced by Brig. Gen. James Glore, USA, NYPE Commander. He replaces Col. Arthur L. Cornelson, who was reassigned to SHAPE in France.

Walter Reed to Install Three Color TV Studios

The country's first compatible color television for hospital use, in what may be the forerunner of a nation-wide medical network, will be installed at the Walter Reed Medical Center, Washington, D. C., by the Radio Corporation of America.

The system, the largest so far developed for nonentertainment purposes, will provide for three complete studios for use by the Armed Forces Institute of Pathology, the Army Medical Service Graduate School and the Army Hospital.

The three studios will be set up engineering-wise so they can be operated independently or joined for network purposes. Each will be equipped for closed circuit operation and for direct transmission on to commercial television network lines.

Maj. Gen. Leonard D. Heaton, commanding general of the medical center, said the ultimate goal is a military hospital network for exchanging information and services. He added that the system would be made available to Defense Department agencies in an emergency.

W. W. Watts, executive vice president of RCA's Electronic Products, said a master antenna system would provide three channels, one for each of the three studios. Thirty 21-inch receivers will be distributed among the three locations.

The flexibility of the new system is illustrated by noting it will be possible for a Walter Reed pathologist at the AFIP to view an operation at the Walter Reed hospital two blocks away. If the removed tissue requires laboratory pathological investigation, it can be sent by pneumatic tube direct from the hospital surgery to the AFIP. Then, while the surgeon who removed the tissue watches on his TV monitor, the pathologist can prepare the specimen for slide projection and hold a two-way picture and voice consultation with the surgeon.

Army Nurse To School

Capt. Phyllis J. Verhonick, ANC, surgical supervisor of the Army Hospital at Ft. Benning, Ga., began a year's graduate study in nursing education 15 Sept. at Teachers College, Columbia University, New York City.

She was assigned to The Infantry Center last March, following 24 months at Osaka and Yokohama Army Hospitals in Japan.

Air Force Will Name 900 Officers For '56 Courses At Service Schools

The Air Force has told major commanders that approximately 2000 majors and lieutenant colonels will compete for about 900 appointments to '56 courses at Army, Navy, Air Force and Marine Corps schools.

Nominations are due at the Pentagon by 1 Dec., with names of selectees to be announced at least six months before the start of classes in August and September.

The courses involved are the Regular Course, Command and Staff School, Air Command and Staff College; Command and General Staff Officer Course, Army Command and General Staff College; Command and Staff Course, Naval War College and Senior Course, Marine Corps Schools.

Selections for the Regular Course of the Air Force Command and Staff School will, for the first time, be integrated with selections for command and staff type courses of the Army, Navy and Marine Corps.

Although the number of spaces for Air Force students in schools of the other services is relatively small, all officers nominated for consideration for the Regular Course, Command and Staff School will also be considered for the Army, Navy and Marine Corps command and staff courses. The eligibility criteria which have been in effect for the Air Force course are now applicable to the non-Air Force courses, and final selections for all courses will be made on a "best qualified" basis.

To be eligible for consideration, officers must meet the following prerequisites as of 1 Sept. 1956:

a. **Grade:** Must be serving in the grade of lieutenant colonel or major.

b. **Age:** Must not have passed their 43d birthday.

c. **Service:** Regular Air Force officers must have at least 10 years but not more than 14 years, 11 months and 29 days promotion list service. Officers integrated into the Regular Air Force subsequent to 31 December 1947, who have less than 10 years promotion list service, may be considered (if otherwise qualified) provided they have completed a minimum of 10 years federal commissioned service. Air Force Reserve officers must have at least 10 years but not more than 14 years, 11 months and 29 days federal commissioned service.

d. **Prior Schooling:** Officers must not have attended a military career school, a USAFIT Resident College course or a course at a civilian institution within two years prior to 1 September 1956. Training at a civilian institution under "Operation Bootstrap" is excluded from this limitation.

e. **Retainability:** Non-Regular officers must have accepted an indefinite Reserve commission and must be serving in a voluntary indefinite status. Officers in a "Deferred" status are not eligible for consideration.

f. **Officers Serving in ZI:** Officers serving in the Zone of Interior normally should be scheduled to complete at least 18 months at their present duty station prior to 1 September 1956. Major commanders may waive this limitation, where extenuating circumstances justify such action.

g. **Officers Serving Overseas:** Officers serving in an overseas command may be considered if they are scheduled for completion of an overseas tour during the period 1 May 1956 to 1 December 1956. Officers **will not be reported** on overseas returnee reports while under consideration for these schools.

h. **Officers on Stabilized Tours:** Officers serving on stabilized tours may be considered, if they are scheduled for completion of such tours during the period 1 May 1956 to 1 September 1956. Depending upon availability of replacements, officers on stabilized tours may also be considered if they are scheduled for completion of such tours during the period 1 September 1956 to 1 December 1956; however, consideration of officers in this category will require the specific approval of this Headquarters, if furnishing of replacement personnel is a direct responsibility of Headquarters USAF.

Shift Army Generals

MAJ. GEN. DANIEL B. STRICKLER, USA, Member, Secretary of the Army's Review Board Council, Washington, D. C., has been assigned to Headquarters, U. S. Army Forces Far East and will report to his new post in December.

BRIG. GEN. I. SEWELL MORRIS, USA, Commanding General, Transportation Supply and Maintenance Command, St. Louis, Mo., has also been assigned to Headquarters, U. S. Army Forces Far East and will report to his new assignment in October.

BRIG. GEN. HARVEY H. FISCHER, USA, Assistant Division Commander, 11th Airborne Division, Ft. Campbell, Ky., has been assigned to the U. S. Army Element, Allied Forces Southern Europe, Naples, Italy. He will report to his new post in October.

MAJ. GEN. EARL S. GRUVER, USA, Medical Holding Detachment, Walter Reed Army Hospital, Washington, D. C., will retire on 30 Sept. for physical reasons.

BRIG. GEN. URBAN NIBLO, USA, Deputy Commandant, Industrial College of the Armed Forces, Washington, D. C., will retire on 30 Sept. after more than 37 years of Army service.

Senate Studies Both USAF and Naval Air

From page 1—

complete information concerning production rates, quantities and delivery schedules."

The Chairman added that the inquiry also will include "complete details as to the size and composition of the Navy Air and Air Force, including numbers and types of aircraft under present and future programming."

The broad inquiry was undertaken by the Subcommittee of the Senate Armed Services Committee "in an effort to evaluate the strength of the Nation's airpower."

The first report simply lists the corporate profits and return on net worth of airframe manufacturers for the past 13 years. The subcommittee pointed out that it had "arrived at no conclusions regarding the reasonableness of the profits," but would continue to "explore" the matter.

In general, the subcommittee said it has become increasingly apparent to both the public and the Government that, "along with nuclear weapons and missiles of various types, airpower is the very keystone of our national defense." The cost of development and procurement of aircraft and missiles has become one of the major expenditures in the national budget, and the country's plane requirements are "not likely to diminish in the next several years."

Recent increases in aircraft production should not cause a loss of perspective "regarding either the costs or the profits," the Subcommittee said.

"We subscribe to the belief that all of us must be willing to pay any necessary price and make any necessary sacrifice to maintain the common defense and preserve our liberties. But we desire to emphasize the word 'necessary.' Surely, in this renewed effort no one should be allowed to make excessive or unjustified profits."

The group added that it feels "it is necessary to scrutinize closely the profits of those who produce the final end products of our airpower—the airframe manufacturers."

Members of the Subcommittee, in addition to Senator Johnson, are Senators Estes Kefauver (D-Tenn.), John Stennis (D-Miss.), Stuart Symington (D-Mo.), Styles Bridges (R-N. H.), Leverett Saltonstall (R-Mass.) and Ralph E. Flanders (R-Vt.).

Senator Johnson said future reports will be submitted to Senator Richard B. Russell (D-Ga.), Chairman of the full-Committee, "as rapidly as they are completed." They include "numerous" inquiries, he said, in both "aircraft and other fields."

Changing Station? Notify the Army Navy Air Force Journal promptly to avoid missing any issues.

MEMO For Journal Readers

THE ATOMIC AGE RIVALRY between the Army and Marine Corps as to which Service has the better marksmen continues in full press release fury. From Camp Perry, Ohio, site of the National Rifle and Pistol Matches, an Army announcement of 10 Sept. declares: "U.S. Army Rifle and Pistol Marksmen established themselves as the best shooters in the country as the 1955 National Matches ended three weeks of competition here today." The Army communique noted in the second paragraph that "the Army took 18 trophies in individual and team events, and the United States Marines 12." THREE DAYS LATER, Marine Corps Headquarters fired a mimeographed broadside which began: "Marine Corps riflemen proved they were the best in the nation as they captured the National Trophy Team Rifle Match, the feature of the three-week National Rifle and Pistol Matches." THE TWO SHARPSHOOTING STATEMENTS are published in full on Page 2 of this issue.

WEARING OF AF LAPEL BUTTONS with civilian clothes is being encouraged "as another means of enhancing the prestige and identification of the AF." The button is also available to Reserve, ANG and AFROTC personnel.

SOME ARMY M/SGTS. in "cushy" jobs soon may find themselves headed for service with combat units. Pentagon officials have been studying the problem created by the fact that there is currently a master sergeant surplus over-all, but a simultaneous E-7 deficiency in many field-type organizations. COMMANDERS CAN EXPECT new pressures to develop from the Pentagon and Continental Army Command headquarters to remedy this situation.

ARMY SEC'Y BRUCKER, CONCERNED because he has found in some segments of his Service an attitude that "we're licked," and existence of a feeling that "the Army may be headed for a second-rank status," has told Pentagon Army men and commanders in the field that they must take action to eliminate this negative approach. THOUGH HE MAY GET ROUGH TREATMENT in upcoming Pentagon, Budget Bureau and Capitol Hill budget scrambles, Mr. Brucker intends to make certain the entire Army knows that he and Gen. Maxwell D. Taylor, CofS, are fighting hard for proper recognition of the Army's role in the military sun. IN THIS CONNECTION, Sec'y Brucker, formerly the DoD General Counsel, went with Gen. Taylor this week to brief SecDef Wilson at the latter's Michigan vacation home on current Army developments and problems—many of the latter related to budget matters. As a former Attorney General and one-time Governor of Michigan, Silver Star winner (WWI) Brucker is widely regarded in the Army as a more formidable spokesman in the councils of Government than was his predecessor, Robert T. Stevens. IT CAN BE EXPECTED that Sec'y Brucker frequently will elect to state the Army's case in tough situations on Capitol Hill, rather than rely on other spokesmen. Governor Brucker says he "never has sent anybody where I wouldn't go myself." That kind of talk will go over big at Army posts around the world.

SHOES WON'T CRASH on the floor when 50 soldiers at Ft. Knox, Ky., hit the sack during the next weeks. They will be involved in a field test to determine if the cold-weather insulated rubber boot, developed to protect soldiers in Korea from frostbite, can be worn satisfactorily in warmer climates. The test troops will wear the rubber boots —known as the "Mickey Mouse" model—during all activities of the average foot soldier, including sleeping.

THE LATE G/AF H. H. "HAP" ARNOLD'S insistence on saving pioneer military aircraft from the junk pile has confronted National Air Museum officials in Washington, D. C., with a formidable problem. Scores of these planes are now in a warehouse at Suitland, Md., knocked-down and deteriorating. What's needed is a new building to house these and other historic aircraft of a by-gone era.

WHEN SECDEF WILSON TOOK OFFICE, he said he was considering appointment of a senior officer—possibly a retired general or admiral—as a special assistant and "trouble shooter." This week, the Secretary named Floyd S. Bryant, a WWI artillery lieutenant, to be S/A. Mr. Bryant, who has been a Standard Oil Company of California V.P., will work initially on recommendations made by the Hoover Commission. In 1914, he served under Herbert Hoover on the American Commission for Relief in Belgium.

AS AIR UNIVERSITY COMMANDER, Gen. Laurence S. Kuter, USAF, plugged for increased professional writing by Air Force personnel. He and his associates at Maxwell AFB, Ala., urged continually that Air Force personnel prepare material for publication. NEXT WEEK will see publication of "Airman at Yalta," by General Kuter. Brig. Gen. Dale O. Smith, USAF, who was a top assistant to General Kuter at Maxwell, is the author of the recently published "U.S. Military Doctrine," a volume on military policy which has commanded widespread attention in all the Services. IT REMAINS TO BE SEEN to what extent SecDef Wilson's 29 March order with regard to writing by military personnel will thwart future articles and books by members of the Armed Services.

MORE THAN BOMBERS and nuclear weapons are required to keep SAC's knock-out punch in shape. It also takes 18,000 different report forms, from 10 to 100,000 copies each. SAC SPENDS $4 million per year to keep itself in paper power.

NEW ASSISTANT JAG of the Navy is Capt. William R. Sheeley, USN. The junior man on the recent list of flag selections, he was 903 names below the zone of consideration—the first law officer in Navy history to make admiral.

A NEW ASSERTION by a Pentagon official indicating that additional R&D funds may be necessary has come from Army Under Sec'y. Charles C. Finucane. He says that the current $330 million being spent this year for Army R&D may not be enough "if we should get a real breakthrough—particularly in the guided missile or rocket area." LAST MONTH, AF Assistant Sec'y. Trevor Gardner advocated a boost of R&D funds for his Service by $100-$200 million in the current fiscal year. His remarks were made extemporaneously, but Mr. Finucane's statement received official Pentagon clearance.

PENTAGON INTEREST in seeking approval from Congress for changes in the Uniform Code of Military Justice is pointed up with the Navy's disclosure that the average time for processing cases from the date of trial to receipt of record in the Office of the Judge Advocate General has jumped from 24.3 to 42.3 days. THE SERVICES CONTEND that requirements of the Code hamper the administration of discipline and cause long delays. Intriguing problem is that related to scores of men in uniform who have served their terms of confinement, but who cannot be released because their cases are still being reviewed.

Your Staff

U. S. ARMY ORDERS

Wilber M. Brucker—Secretary of the Army
Charles C. Finucane—Under Secretary of the Army
Hugh M. Milton, II—Assistant Secretary (Manpower & Research Forces)
George H. Roderick—Assistant Secretary (Civil-Military Affairs)
Frank H. Higgins—Assistant Secretary (Logistics, Research & Development)
Chester R. Davis—Assistant Secretary (Financial Management)
General Maxwell D. Taylor—Chief of Staff

GENERAL OFFICERS—

Arnold, **Lt Gen** William H, from USFA to Hq Fifth Army, Chicago, Ill as CG.
Gruver, **Maj Gen** (Brig Gen) Earl S, fr Med Hold Det, Walter Reed AH, Wash, DC, & ret in gr of MajGen, w/pd (60%).
Strickler, **Maj Gen** Daniel B, fr Review Bd Council, 8519th DU, OSA, Wash, DC, to USAFFE, Zama, Japan.
Dunford, **Brig Gen** Donald, USAREUR to Med Hold Det Walter Reed AH, Wash, DC.
Carraway, **Brig Gen** William E, Ft Carson, Colo to Med Hold Det Walter Reed AH, Wash, DC.
Rehm, **Brig Gen** George A (Col Armor), ret upon appl and adv to Brig Gen on ret list, rel fr Ft Hood, Tex.
Fischer, **Brig Gen** Harvey H, fr 11th Abn Div, Ft Campbell, Ky, to USA Elm Allied Forces Southern Europe, Det 2, 8651st DU, Naples, Italy.
Morris, **Brig Gen** I Sewell, fr Hq Trans Sup& Maint Comd, St Louis, Mo, to USAFFE, Zama, Japan.
Seleen, **Brig Gen** (Col, OrdC), upon his appl, is ret & adv to gr of BrigGen; rel fr Detroit, Mich.

INFANTRY—

McKeown, **Col.** Dewey M, Ft Jackson, SC to ARMISH/MAAG Iran, 8673d DU, Teheran, Iran.
Comrie, **Lt Col** Russell M, Ft Hood, Tex to 9997th TU The Army Maint Bd, Ft Knox, Ky.
McDaniel, **Lt Col** Wallace A, Chicago, Illinois to 9997th TU the Army Maint Bd, Ft Knox, Ky.
Babish, **Maj** Frank R, Ft Meade, Md to The Inf Cen, Ft Benning, Ga.
Jacobs, **Maj** Robert E, Ft Benning, Ga to 3340th SU Ga Army Res ADGRU Atlanta, Ga w/sta Augusta, Ga.
Kohl, **Maj** Clement J, Ft Jackson, SC to 5104th SU Iowa ARes ADGRU, Des Moines, Iowa.
Lee, **Maj** Clarence C, Ft Jackson, SC to 2304th SU Hq Va Mil Dist, Richmond, Va.
McClelland, **Maj** John H, Ft Benning, Ga to 82d Abn Div, Ft Bragg, NC.
Lagattuta, **Maj** Joseph W, Wash, DC to Ar Sec MAAG Indochina, 8653d DU Saigon, Indochina.
Drake, **Capt** Warren W, Ft Benning, Ga to 549th AAA Bn, Thule, Greenland.
Edgmon, **Capt** Don T, Ft Benning, Ga to Area Emerg Coordinating Agency, 8655th DU, Wash, DC, w/sta Ft Meade, Md.
Berry, **Capt** Charles P, Ft Belvoir, Va to USARAL.
Eberlein, **Capt** Carl A, Indiantown Gap Mil Res, Pa to USARAL.
Adams, **Capt** Francis C, Ft Bragg, NC to USARCARIB.
Tierney, **1st Lt** Daniel W, Wash, DC to Hq and Hq Co ASA Europe 8629th DU, Frankfurt, Germany.
Marcus, **2d Lt** Frederick, Ft Dix, NJ, to 74th RCT, Ft Devens, Mass.

To Off Stu Co (Stu) 3461st SU, Cp Rucker, Ala

From station indicated:
Lindholm, **Capt** James R, Ft Hood, Tex.
Domis, **1st Lt** Jack C, Ft Dix, NJ.
Vandiver, **1st Lt** Gilmer L, Ft McClellan, Ala.
Larson, **1st Lt** Harry D, Ft Hood, Tex.
Carley, **1st Lt** George A, Ft Carson, Colo.
Howard, **1st Lt** Lonnie T, (CmlC), Ft McClellan, Ala.
Meadows, **1st Lt** Thomas R, Ft Riley, Kans.
Redd, **2d Lt** George A, Cp Chaffee, Ark.
Fradin, **2d Lt** Harry, Ft Dix, NJ.
Kobielski, **2d Lt** Ray L, Ft Knox, Ky.

From Ft Benning, Ga:
Clark, **Capt** H G, jr — Daikeler, **2d Lt** R C
McGee, **1st Lt** R A — Shelby, **2d Lt** J L
O'Grady, **1st Lt** P J — Shelton, **2d Lt** J B
Seguin, **2d Lt** R J — Taber, **2d Lt** John W

From Ft Bragg, NC:
Porter, **1st Lt** E J — Hannon, **1st Lt** J P
Kuhn, **1st Lt** Robert J — Peterson, **1st Lt** D F
Comer, **1st Lt** B A — Hayes, **2d Lt** James B

From Ft Jackson, SC:
Allman, **1st Lt** B R — Daughtry, **2d Lt** J S
Yates, **2d Lt** Jesse C

From Ft Lewis, Wash:
Barker, **1st Lt** W E — Johnston, **2d Lt** C E
Walker, **1st Lt** D A — McHenry, **2d Lt** P M

From Ft Ord, Calif:
McLaughlin, **2d Lt** John H — Hoffman, **2d Lt** T J
Wood, **2d Lt** Burton L

From Presidio of Monterey, Calif

To station indicated:
Sears, **Capt** George W, 525th MI Gp, Ft Bragg, NC.
Hatch, **Lt Col.** James J, Stu Det AFSC, Norfolk, Va.
Blackwell, **1st Lt** Paul H, jr, Army Intel Cen, 8589th DU, Ft Meade, Md.
Frank, **1st Lt** Edward R, Hq ASA 8600th DU, Wash, DC w/sta Ft Meade, Md.
Garrant, **1st Lt** George F, 8600th DU, Wash, DC.
Bechtel, **1st Lt** Jack D, 525th MI Gp, Ft Bragg, NC.

Fr Ft Benning, Ga

To Stu Det, 8579th DU, Ft Holabird, Md:
Wensyel, **1st Lt** James W.
Zigman, **2d Lt** Martin

To 525th MI Bn, Ft Bragg, NC:
Berkman, **2d Lt** Kenneth S.
Farrelly, **2d Lt** Thomas P.

To USAFFE

From station indicated:
Hester, **Lt Col** Henry R, Governors Island, NY.
Mertel, **Lt Col** Edward M, Milwaukee, Wis.
Grettenberg, **Maj** Jack D, Ft Lewis, Wash.
Hamilton, **Maj** Roger K, Reading, Pa.
Harris, **Maj** Joseph A, Ft Dix, NJ.
Konopka, **Maj** W F, Ft Knox, Ky.

ARMOR—

Gay, **Lt Col** Laurance D, Wash, DC to ODEP LOG 8535th DU, Wash, DC.
Wheelock, **Lt Col** John G, III, Cp Irwin, Calif to Hq CONARC 7100th SU, Ft Monroe, Va.
McElhenny, **Lt Col** William S, Ft Hood, Tex to 5025th SU CGSC, Ft Leavenworth, Kans.
Bellinger, **Capt** John B, Ft Knox, Ky, to Det M, OACofS, G-2, 8582d DU, Wash, DC.
Thrush, **Capt** Francis H, Ft Hood, Tex to ODEP LOG 8535th DU, Wash, DC.
Frishkey, **1st Lt** Frank, Ft Geo G Meade, Md, to Stf Sup Gp, 8740th DU, Wash, DC.

To Off Stu Co (Stu) 3461st SU, Cp Rucker, Ala

From station indicated:
Berryhill, **2d Lt** Bobby G, Ft Campbell, Ky.
Taylor, **2d Lt** Richard F, Ft Benning, Ga.
Damskov, **2d Lt** Donald M, Ft Benning, Ga.
Lloyd, **2d Lt** Joseph W, Ft Knox, Ky.

To USAFFE

From station indicated:
Miller, **Capt** John M, Ft Hood, Tex.

ARTILLERY—

Miller, **Col** Homer E, Wash, DC to Hq Sixth Army, Presidio of San Francisco, Calif.

THE DEPARTMENT OF DEFENSE

The Hon. Dwight D. Eisenhower, Commander in Chief of the Armed Forces
Military Liaison Officer—Col. Andrew J. Goodpaster.
Military Aide—Col. Robert L. Schulz, USA
Naval Aide—Comdr. Edward L. Beach, USN
Air Force Aide—Lt. Col. Wm. G. Draper, USAF.
Secretary of Defense—Charles E. Wilson
Deputy Secretary of Defense—Reuben Robertson

Assistant Secretaries of Defense
W. J. McNeil (Comptroller)
Carter Lane Burgess (Manpower, Personnel & Reserve)
Gordon Gray (International Security)
Thomas P. Pike (Supply & Logistics)
- - - - (Research & Development)
Frank D. Newbury (Applications Engineering)
Franklin G. Floete (Properties & Installations)
Dr. Frank B. Berry (Health & Medical)
Robert T. Ross (Legislative & Public Affairs)
General Counsel—
Chairman of the Joint Chiefs of Staff—Admiral Arthur Radford, USN

Duerr, **Col** George A, Chicago, Ill to 1242d SU NY A Res ADGRU, 90 Church St, NY, NY.
Grant, **Lt Col** Edward C, Wash, DC w/sta San Leandro, Cal to 45th AAA Brig, Ft Sheridan, Ill.
Byrne, **Lt Col** Jerome S, Wash, DC to 9997th TU the Army Maint Bd, Ft Knox, Ky.
Taylor, **Lt Col** Robert R, jr, Wash, DC to Fin Sch, USA 9003d DU, Ft Benj. Harrison, Ind.
Pridmore, **Maj** George M, Indianapolis, Ind. to 4050th SU, Arty & GM Sch, Ft Sill, Okla.
Whitesides, **Capt** Alan B, Ft Hayes, Ohio w/sta Cincinnati to 2d AAA Cp, Ft Niagara, NY.
Williams, **Capt** Alun R, Ft Carson, Colo to Stu Det Army Lang Sch, Presidio of Monterey, Cal.
Beinke, **Capt** Walter, Ft Bliss, Tex to 602d AAA Msl Bn, Army Cml Cen, Md.
Peters, **Capt** Henry T, Ft Bliss, Tex to 602d AAA Msl Bn, Army Cml Cen, Md.
Johnson, **Capt** Richard L, Ft Knox, Ky, to Hq First Army, Governors Island, NY.
Lynn, **Capt** William F, Ft Benning, Ga to Ar Sec MAAG, France, 7227th DU Paris, France.
Laue, **Capt** Martin W, Ft Holabird, Md to OACOFS G-2, 8533d DU, Wash, DC.
Davies, **Capt** Charles W, jr, Ft Bliss, Tex to USARAL.
Hausman, **1st Lt** Conrad K, Presidio of Monterey, Cal to 525th MI Gp, Ft Bragg, NC.
Wagnon, **1st Lt** William M, jr, Ft Bragg, NC to 1202d SU Mil Pers Proc Svc, New York, NY w/sta Syracuse Rctg Main Sta, NY.
Durham, **1st Lt** Richard L, Ft Riley, Kans, to Stu Det, 8579th DU, Ft Holabird, Md.
Davis, **1st Lt** Alvah B, Ft Benning, Ga, to dy sta w/East Tenn State College, Johnson City, Tenn.
Haras, **1st Lt** Robert J, Presidio of Monterey, Calif, to dy sta w/Columbia Univ, NY, NY.

To Off Stu Co (Stu), 3461st SU, Cp Rucker, Ala

From station indicated:
Lorenz, **1st Lt** Dwight L, Ft Bragg, NC.
Choate, **1st Lt** Harlan E, Ft Bragg, NC.
Obermire, **2d Lt** John P, Cp Chaffee, Ark.
Isner, **2d Lt** Wilford C, Ft Bliss, Tex.
Gramly, **2d Lt** Pyne A, jr, Ft Bliss, Tex.
Avery, **2d Lt** Cyrus S, Ft Lewis, Wash.
Messmore, **2d Lt** William L, Ft Bliss, Tex.
Petrillo, **2d Lt** Nicholas, Cp Chaffee, Ark.

—Continued on next page

MUTUAL INVESTMENT FUNDS

Quotations as of September 13, 1955

	BID	ASKED
Affiliated Fund	$ 6.25	$ 6.77
Atomic Development	14.36	15.66
Boston Fund	16.57	17.91
Broad Street Invest.	22.56	24.39
Bullock Fund	12.48	13.48
Canada General 1954	11.84	12.80
Canadian Fund	18.79	20.33
Chemical Fund	16.13	17.44
Commonwealth Invest.	9.37	10.18
Dividend Shares	2.75	3.01
Eaton & Howard Balanced	21.49	22.98
Eaton & Howard Stock	20.01	21.39
Fidelity Fund	14.79	15.99
Fundamental Investors	15.76	17.27
Gas Industries Fund	13.06	14.27
Incorporated Investors	18.68	20.19
Investment Trust of Boston	10.05	10.98
Massachusetts Investors Trust	32.93	35.60
Massachusetts Investors Growth	30.14	32.58
Nation-Wide Balanced	19.18	20.75
National Investors	19.27	20.83
National Securities Stock	8.68	9.49
National Securities Growth	17.50	19.13
Pioneer Fund	13.47	14.64
Putnam Fund	13.26	14.34
Television-Electronics Fund	11.65	12.70
Texas Fund	7.64	8.35
Wellington Fund	27.15	29.59

Furnished weekly by:
BROWN, MADEIRA & COMPANY
Specializing in Mutual Investment Funds
ONE WALL STREET
NEW YORK 5, NEW YORK

RETIREMENT INCOME
means
FINANCIAL PLANNING

Here's why. You're probably putting some money in a savings account now with retirement in mind. BUT . . . did you know that the person who saved a dollar ten years ago now finds that it can buy *about half* what it could then?

To more and more people a planned investment in dividend paying securities through Mutual Fund shares has done much in offsetting that decline.

In the last several years, thousands of civilians and service personnel have received our counsel on investment planning for extra retirement income. We have helped many to start on the road to a sounder financial future through the planned purchase of Mutual Fund shares. We can help you, too.

For complete information on this sound approach to a more secure financial future, send for our free booklet, "The Modern Way to Invest."

BROWN, MADEIRA & COMPANY
Specializing in Mutual Investment Funds AN—1
ONE WALL STREET, NEW YORK 5, N. Y.

Commissioned
OFFICERS
and Senior
NON-COMS
Top three grades, over 25 years of age & married
SAVE
UP TO
33 1/3
PER CENT
ON AUTO
INSURANCE
with
GOVERNMENT SERVICES INSURANCE UNDERWRITERS
Not affiliated with the U. S. Govt.

★ WORLD WIDE CLAIM SERVICE
★ CLAIMS PAID PROMPTLY
★ SAVINGS FOR YOU . . .

. . . because you eliminate the customary cost of maintaining an agency system therefore savings up to 33⅓ per cent can be yours.

★ MAIL THIS COUPON TODAY FOR DETAILED INFORMATION ★

GOVERNMENT SERVICES INSURANCE UNDERWRITERS — AJ
P.O. BOX 1116 SAN ANTONIO 5, TEXAS
NAME
ADDRESS
AGE ..... SINGLE ..... MARRIED ☐
LOCATION OF CAR
RANK/OCCUPATION

Year	Make	Model	Cyl.	Engine No.
Body Style	Cost	Purchase Date	New☐ Used☐	

Distance to work .....
Excluding to and from work, is car used regularly in business or occupation?

If any drivers under 25, members of household, please complete following . . .
RELATION AGE MARITAL STATUS
MALE ..... FEMALE ..... No. CHILDREN .....
Please check for household floater information ..... ☐

GOVERNMENT SERVICES INSURANCE UNDERWRITERS
Not affiliated with the U. S. Govt.

Army Orders

From preceding page—

From Ft Sill, Okla:

Young, **2d Lt** R A
Lozano, **2d Lt** Jesse M
Shipp, **2d Lt** J O
Anderson, **2d Lt** W L
Gibbons, **2d Lt** B H
Jones, **2d Lt** Allen O
Murray, **2d Lt** William P, II
Myers, **2d Lt** J L, jr
Schiller, **2d Lt** Henry M, jr
Shipp, **2d Lt** J O

From Ft Sill, Okla

To station indicated:

Gilly, **Maj** Paul A, USARAL.
Eyman, **2d Lt** Donald S, 22d AAA Gp, 57th & S Shore Dr, Chicago, Ill.
Gray, **2d Lt** Horace E, jr, 266th Armd FA Bn, Ft Bragg, NC.
Myers, **2d Lt** Harry W, jr, 266th Armd FA Bn, Ft Bragg, NC.

To 1st Inf Div, Ft Riley, Kans:

Coleman, **2d Lt** R D
Fillice, **2d Lt** W G
Keltner, **2d Lt** J A
Marquardt, **2d Lt** P D

To Hq 8th Inf Div, Ft Carson, Colo:

Bergin, **2d Lt** John J
Lindell, **2d Lt** Gary A
Manzo, **2d Lt** John M
Mattoon, **2d Lt** C U

To USAFFE

From station indicated:

Wash, **Maj** George M, Ft Benning, Ga.
Ryan, **Maj** Phillip W, Ft Sill, Okla.
King, **Maj** James B, Ft Bliss, Tex.
Craft, **Maj** Charles W, Ft Bragg, NC.
Pickens, **Maj** Robert G, Staten Island, NY.
Stoltz, **Maj** Joseph H, Ft Barry, Calif.
Brown, **Capt** George M, Ft Bragg, NC.
Daly, **1st Lt** John M, Ft Tilden, NY.
Wagner, **2d Lt** Rodney B, Ft Sill, Okla.

CORPS OF ENGINEERS—

Lt Gen Samuel D Sturgis, C of CE

Hieta, **Capt** Clifford W, Ft Belvoir, Va to Ar Elm Joint Cons Agency 7237th DU, Boulogne, France w/sta Verdun, France.
Hudson, **Capt** John E, Cp Lucas, Mich to The Engr Cen, Ft Belvoir, Va.
Crichton, **Capt** David E, Schenectady, NY, to Ar Sec, MAAG, Indochina, 8653d DU, Saigon, Indochina.
Marine, **1st Lt** Franklin R, Wash, DC to 1242d SU ARES ADGRU, New York, NY w/sta Binghamton, NY.
Blaker, **1st Lt** John R, Presidio of Monterey, Calif. to Hq Det, ASA Trp Comd, 7200th DU, Ft Geo G Meade, Md.

From Ft Belvoir, Va

To station indicated:

Barnard, **2d Lt** Murray K, 78th Engr Bn (Cmbt) (Army), Ft Benning, Ga.
Brody, **2d Lt** Robert M, 169th Engr Bn (Cons), Cp Stewart, Ga.
Cheadle, **2d Lt** Gordon H, 9th Engr Bn (Combt) (Army), Ft Lewis, Wash.
Elliott, **2d Lt** Joseph M, 20th Engr Brig, Ft Bragg, NC.
Gautier, **2d Lt** Augusto R, 84th Engr Bn, (Cons), Ft Ord, Calif.
Hassett, **2d Lt** Robert E, 937th Engr Gp (Cmbt), Ft Campbell, Ky.
Ingram, **2d Lt** Walter B, 78th Engr Bn (Cmbt) (Army), Ft Benning, Ga.
Kurtz, **2d Lt** Kenneth C, 160th Engr Gp (Cons) Ft Knox, Ky.
Lamas, **2d Lt** Alexander C, 169th Engr Bn (Cons), Cp Stewart, Ga.
Lower, **2d Lt** James A, 47th Engr Bn (Cam), Ft Riley, Kans.
Lynch, **2d Lt** Richard J, 3d Repro Co 1st Rad Best and Leaflet Gp, Ft Bragg, NC.
Nicholson, **2d Lt** Richard A, 88th Engr Bn (Cons), Ft Carson, Colo.
Rotz, **2d Lt** Julius V, 84th Engr Bn (Cons), Ft Ord, Calif.
Walsh, **2d Lt** James P, 34th Engr Bn (Combt) (Army), Ft Lewis, Wash.
Ivey, **2d Lt** William P, 319th MI Bn, Ft Geo G Meade, Md.

To 6th Armd Div, Ft Leonard Wood, Mo:

McCrim, **Col** K A
Arnold, **2d Lt** L C
Hillman, **2d Lt** Joel R
Hermeling, **2d Lt** Philip G
Pinckney, **2d Lt** W T
Rendaci, **2d Lt** F L
Smith, **2d Lt** R E
St. James, **2d Lt** C T
Vagnieres, **2d Lt** R C

To USAF (SCARWAF) 419th Engr Avn Brig, Beale AFB, Calif:

Culver, **2d Lt** Roger A
Helmer, **2d Lt** Raymond G, jr
Kay, **2d Lt** Richard C
Schmickle, **2d Lt** Richard K.
Nesbitt, **2d Lt** D P
Day, **2d Lt** Donald H
Eige, **2d Lt** John J
Johnson, **2d Lt** E A
Johnson, **2d Lt** G W
Kemp, **2d Lt** John R

To USAF (SCARWAF) 498th Engr Avn Brig, Wolters AFB, Tex:

Finley, **2d Lt** John M
Lane, **2d Lt** A K, jr
Loy, **2d Lt** S E, III
Mayer, **2d Lt** David L
Moreland, **2d Lt** T D
Flanagan, **2d Lt** J K
Iwamasa, **2d Lt** C T
Schmid, **2d Lt** Carl W
Steele, **2d Lt** H G
Young, **2d Lt** M P, jr

To USAFFE

From station indicated:

Murray, **Maj** Harry B, jr, Ft Sheridan, Ill.
Miller, **Capt** Edward L, Seattle, Wash.
Dupuis, **Capt** Arthur N, Ft Bragg, NC.

From Ft Leonard Wood, Mo:

Hintz, **Capt** W A
Martin, **Capt** L E

From Ft Belvoir, Va:

Chabert, **Maj** A A
Goodpasture, **Maj** R A
Gallupe, **1st Lt** R W
Heath, **2d Lt** E W
Roth, **2d Lt** A H
Van Ness, **2d Lt** B, 3d
Waller, **2d Lt** C E
Lynch, **2d Lt** G J

SIGNAL CORPS—

Maj Gen James D O'Connell C Sig O

Kane, **Lt Col** Leo P, Ft Wadsworth, NY, to USARCARIB (Antilles).
Dotson, **Lt Col** Earl J, Cp Carson, Colo, to 9423d TU Army Comd and Admin Comm Agency, Wash, DC.
Farrell, **Lt Col** Thomas J, jr, Wash, DC, to OACOFS G-2 8533d DU, Wash, DC.
Ray, **Capt** William K, jr, Ft Huachuca, Ariz. to Area Emerg Coordinating Agency, 8655th DU, Wash, DC w/sta Ft Meade, Md.
Ganter, **Capt** Lewis E, Atlanta, Ga, to 9504th TU, Lexington Sig Dep, Ky.
Kersey, **Capt** Irwin J, Cp Rucker, Ala, to OC Sig O, Wash, DC.
Lettenmaier, **Capt** Norbert E, w/sta Warrenton, Va, to d/sta Wash, DC.

To Off Stu Co (Stu) 3461st SU, Cp Rucker, Ala

From station indicated:

Kerson, **1st Lt** Lee N, Ft Devens, Mass.
Ledford, **1st Lt** Delmus, Cp Gordon, Ga.
Leuppert, **1st Lt** Fred W, Yuma, Ariz.
Bradley, **2d Lt** John B, Ft Monmouth, NJ.

From Ft Monmouth, NJ

To station indicated:

Gray, **Maj** John H, Bd No 6, CONARC, 7106th SU, Cp Rucker, Ala.
Watson, **Capt** Kenneth, jr, 1242d SU NY ROTC Instr Gp, New York, NY, w/sta NY Univ.
Suckling, **2d Lt** Robert M, 319th MI Bn, Ft Meade, Md.
Truscott, **2d Lt** Paul J, 133d Sig Co, Cp Gordon, Ga.
Willard, **2d Lt** George M, 24th Sig Bn, Ft Devens, Mass.
McCully, **2d Lt** Wayne L, 128th Sig Co, Ft Hood, Tex.
Gioitta, **2d Lt** Thomas S, 69th Sig Bn, Ft Meade, Md.
Cohen, **2d Lt** Alan F, 232d Sig Co, Ft Huachuca, Ariz.
Schooley, **2d Lt** Charles W, jr, 2018th SU Armd Repl Cen, Ft Knox, Ky.
Siepmann, **2d Lt** Ronald P, 9600th TU Sig C Tng Cen, Cp Gordon, Ga.
Thomas, **2d Lt** John H, 504th Sig Bn, Ft Huachuca, Ariz.
Revell, **2d Lt** John T, 519th Sig Co, Ft Meade, Md.
Barnes, **2d Lt** William Y, III, 9600th TU Sig C Tng Cen, Cp Gordon, Ga.
Lutz, **2d Lt** Clarence A, 9470th TU, Army Elec Pr Gr, Ft Huachuca, Ariz.
Pinniger, **2d Lt** James C, 9504th TU, Lexington Sig Dep, Ky.
Garrison, **2d Lt** Calvin C, Hq & Hq Co, ASA Europe, 8620th DU, Frankfurt, Germany.
Lynch, **2d Lt** Frederick J, OS Repl Sta, 6021st SU, Pers Cen, Ft Lewis, Wash.
Loe, **2d Lt** Oscar R, Hq & Hq Co, ASA, Far East, 8621st DU, Tokyo, Japan.

To 9427th TU Alaska Comm System 550 Fed Office Bldg, Seattle, Wash:

Forbes, **2d Lt** J D
Leyman, **2d Lt** J F
Lemker, **2d Lt** C K
Rau, **2d Lt** D L

To 9423d TU Army Comd and Admin Comm Agency, Wash, DC:

Reed, **2d Lt** H
Simons, **2d Lt** M G, jr

To Hq and Hq Co ASA Far East 8621st DU, Tokyo, Japan:

Livingston, **2d Lt** J R
Shirk, **2d Lt** R W

To 9535th TU, SigC Sup Agency, Phila, Pa:

Brannock, **2d Lt** E A
Turow, **2d Lt** M C

To 9600th TU, SigC Tng Cen, Cp Gordon, Ga:

Christensen, **2d Lt** K D
Salaman, **2d Lt** R G, jr
Lowery, **2d Lt** J A
Ferguson, **2d Lt** C E

To 9523d TU, Tobyhanna Sig Dep, Pa:

Linn, **2d Lt** M C, jr
Petracek, **2d Lt** D L

From Ft Devens, Mass

To station indicated:

Cain, **Capt** Walter J, Fld Sta Two Rock Ranch Sta, 8602d DU, Petaluma, Calif.
Welsh, **2d Lt** Richard L, Hq and Hq Det ASA Alaska, 8614th DU, Ft Richardson, Alaska.
Westenberg, **2d Lt** Robert W, Hq and Hq Det ASA Alaska, 8614th DU, Ft Richardson, Alaska.

To Hq and Hq Co ASA Europe 8620th DU, Frankfurt, Germany:

Chapman, **2d Lt** R A
Chaput, **2d Lt** R N
Lebiedzinski, **2d Lt** S J, jr
Newman, **2d Lt** H D
Poiriez, **2d Lt** J L
Rosenthal, **2d Lt** W F
Wallace, **2d Lt** J E

To USAFFE

From station indicated:

Santoro, **Lt Col** Vincent H, Ft Huachuca, Ariz.
Wilton, **Capt** Clifford J, Ft Sheridan, Ill.
Gilsdorf, **Capt** George S, Ft Jay, NY.
Seitzinger, **Capt** John R, Ft Wadsworth, NY.

From Ft Monmouth, NJ:

Hopper, **2d Lt** V A
Patten, **2d Lt** H L
Putman, **2d Lt** D D
Au, **2d Lt** F H
Wahlberg, **2d Lt** D K

ADJUTANT GENERAL'S CORPS—

Maj Gen John A Klein, TAG

Primeau, **2d Lt** Charles W, Ft Benj Harrison, Ind, to 2021st SU Det No 3, USA Rctg Sta, 210 Gaston Ave, Fairmont, WVa.

JUDGE ADVOCATE GENERAL'S CORPS—

Maj Gen Eugene M Caffey, TJAG

Schuck, **Lt Col** Edwin G, Wash, DC, to Stu Det Hq First Army, Governors Island, NY w/sta Fletcher Sch of Law and Diplomacy, Medford, Mass.
Mallonee, **1st Lt** Paul G, Ft Sill, Okla, to 3420th SU, Ft Bragg, NC.
Moore, **2d Lt** Fred J, Lathrop, Calif, to 5025th SU, Ft Leavenworth, Kans.
Blaine, **1st Lt** Kent Robert, Aberdeen PG, Md, to 2101st SU, Ft Meade, Md.

To Fletcher Sch of Law & Diplomacy, Medford, Mass

From Wash, DC:

Van Deventer, **Capt** J G
Williamson, **Capt** W H

QUARTERMASTER CORPS—

Maj Gen Kester L Hastings, QMG

Broom, **Col** Thad A, Richmond, Va, to OTQMG, Wash, DC.
Magner, **Maj** John J, Phila, Pa, to 9161st TU, Det No 1, Columbia QM Market Cen, Columbia, SC.
Arthur, **Capt** John D, Indiantown Gap Mil Res, Pa, to USARCARIB (Panama).
Long, **1st Lt** Reginald, Presidio of Monterey, Calif, to 525th MI Gp, Ft Bragg, NC.
Goble, **1st Lt** David B (Arty), Ft Hood, Tex, to 9135th TU-QMC, QM Tng Comd, Ft Lee, Va.
Gardner, **1st Lt** Jack J, Denver, Colo, to 11th Abn Div, Ft Campbell, Ky.
Wise, **2d Lt** Lynn J, Auburn, Wash, to Os Repl Sta, 6020th SU, Pers Cen, Oakland Army Base, Calif.

From Ft Lee, Va

To station indicated:

Mena, **Capt** Jose A, USAFFA.
Sander, **2d Lt** Theodore, 3442d SU, Det No 1, Hq Unit, Ft McPherson, Ga.
Wood, **2d Lt** Thomas S, 3d, Fld Sta, 8602d DU, Two Rock Ranch, Petaluma, Calif.
Kempson, **2d Lt** John W, 9337th TU, Ord Tng Comd, Aberdeen Pr Gr, Md.
Malamut, **2d Lt** Gary P, 45th MI Co, Ft Holabird, Md.
Goldman, **2d Lt** Joel E, 95th Mil Govt Gp, Cp Gordon, Ga.
Green, **2d Lt** Donald J, 4002d SU Sta Com, Cp Chaffee, Ark.
Crossley, **2d Lt** Paul W, 4002d SU, Sta Com, Cp Chaffee, Ark.
Holmes, **2d Lt** Jerry H, 3444th SU Cp Stewart AAA and Tk TC, Cp Stewart, Ga.
Houck, **2d Lt** Robert D, 4050th SU Arty and GM Cen, Ft Sill, Okla.
Johnson, **2d Lt** Richard L, 4050th SU Arty and GM Cen, Ft Sill, Okla.
Prom, **2d Lt** Bart P, 336th QM Bn, Ft Hood, Tex.
Schopfer, **2d Lt** Thomas B, 3442d SU Sta Com, Ft McPherson, Ga.
Sell, **2d Lt** Burdell H, 3400th SU Sta Com, Ft Campbell, Ky.
Smith, **2d Lt** James A, III, 3460th SU Sta Com, Ft McClellan, Ala.
Sparks, **2d Lt** Robert M, 3442d SU Sta Com, Ft McPherson, Ga.
Lirot, **2d Lt** Stephen J, 9111th TU Det No 1 QM Food and Container Inst for the Armd Forces, 1819 W Pershing Road, Chicago, Ill.
Farkas, **2d Lt** Daniel F, 9111th TU Det No 1 QM Food and Container Inst for the Armd Forces, 1819 W Pershing Road, Chicago, Ill.
Barnes, **2d Lt** Neal A, 3431st SU Sta Com, Ft Jackson, SC.
Blakkan, **2d Lt** Paul E, 5113th SU Wyoming Mil Dist Hq, 2002 Capitol Ave, Cheyenne, Wyo.
Dessler, **2d Lt** Norman A, 4050th SU Arty and GM Cen, Ft Sill, Okla.
Browning, **2d Lt** Robert A, 9150th TU Columbus Gen Dep, USA, Columbus, Ohio.
Pascoe, **2d Lt** Donald T, 9337th TU Ord Tng Comd, Aberdeen Pr Gr, Md.
Zarifes, **2d Lt** James P, 4005th SU Sta Com, Ft Hood, Tex.
Wroobel, **2d Lt** Arthur I, 6003d SU, Det No 1, Sta Com, Ft Ord, Calif.
Ketcham, **2d Lt** Donald W, 4005th SU Sta Com, Ft Hood, Tex.
Nelson, **2d Lt** Douglas A, 4002d SU Sta Com, Cp Chaffee, Ark.
Fennell, **2d Lt** Jack N, 605th QM Co, Ft Hood, Tex.
Tobin, **Capt** Edward H, USARAL.

To 1st Armd Div, Ft Hood, Tex:

Tell, **2d Lt** S F
Ruth, **2d Lt** J A
Fried, **2d Lt** M A
Dellis, **2d Lt** I

To 9135th TU, QM Tng Comd, Ft Lee, Va

From station indicated:

Campbell, **Maj** Robert W, Columbus, O.
Haglund, **Capt** Albert G, Alexandria, Va.

From Ft Hood, Tex:

Collier, **1st Lt** A W
Wall, **1st Lt** C H

FINANCE CORPS—

Maj Gen John Hess, C of F

Bess, **Maj** Victor R, Wash, DC, to USA Elm Allied Forces Central Europe, Det 1, 8651st DU, Fontainebleau, France.
Glazer, **2d Lt** Danny E, Minden, La, to Hq III Corps, Ft Hood, Tex.

MEDICAL SERVICES—

Maj Gen Silas B Hays, SG

Medical Corps

Carpenter, **Col** George R, Wash, DC, to Hq First Army, Governors Island, NY.
Painter, **Maj** John H, Ft Sill, Okla, to 6006th SU Det No 6, USA Disp, Ft Lewis, Wash.
Katz, **Maj** Robert A, Cp Rucker, Ala, to 6002d SU Det No 2, USA Disp, Presidio of San Francisco, Calif.
Balice, **Capt** Francis W, Ft Slocum, NY, to 1201st SU, AH, Ft Jay, NY.
Noguchi, **Capt** Sugi, Ft Hamilton, NY, to 1201st SU AH, Ft Jay, NY.

From Ft Sam Houston, Tex

To station indicated:

Gonzalez, **Capt** Guillermo F, 1264th SU, Pers Cen, Ft Dix, NJ.
Guarino, **Capt** Christopher A, Wm Beaumont AH, El Paso, Tex.
Langer, **1st Lt** Glenn A, 4th Armd Div, Ft Hood, Tex.
Student, **1st Lt** Richard E, 1st Armd Div, Ft Hood, Tex.

Dental Corps—

Maj Gen Oscar P Snyder, Chief

Massey, **Col** Harold L, Ft Jackson, SC, to 4005th SU, Ft Hood, Tex.
Kirchoff, **Lt Col** Arnold W, Ft Hood, Tex. to 6516th SU, Ft Lawton, Wash.
Levine, **Lt Col** Ralph, Ft Carson, Colo, to 3431st SU, Ft Jackson, SC.
Mainwaring, **Lt Col** John W, Carlisle Barracks, Pa, to 4002d SU, Cp Chaffee, Ark.
Reisterer, **Maj** Norbert S, Cp Stewart, Ga. to 5041st SU, Ft Wayne, Mich.
Baker, **Maj** John J, Warrenton, Va, to 2232d SU, New Cumberland Gen Dep, Pa.
Rhinehart, **1st Lt** Joe E, Ft Belvoir, Va, to 7011th SU, Ft Myer, Va.

From Brooke AMC, Ft Sam Houston, Tex

To station indicated:

Kemp, **1st Lt** Alan M, 1201st SU, Ft Jay, NY.
Reiter, **1st Lt** Frederick, 1201st SU, Ft Jay, NY.
Rochon, **1st Lt** Jerome R, 1124th SU Boston Army Base, Mass.
Sasso, **1st Lt** Charles C, jr, 1275th SU, Ft Hamilton, NY.
Schnitzler, **1st Lt** W Andrew, 1224th SU, NY Gen Disp, NY.
Wolfe, **1st Lt** Arnold E, 1124th SU, Boston Army Base, Mass.

To 2128th SU, Ft Knox, Ky:

Stubbs, **Lt Col** H W
Dawson, **1st Lt** E J, jr
Johnson, **1st Lt** W R.
Martin, **1st Lt** R F

To 1170th SU, Ft Devens, Mass:

Deslauriers, **1st Lt** R J
Higgins, **1st Lt** J E
Horan, **1st Lt** R W
Lynch, **1st Lt** J F
Shrilla, **1st Lt** R J
Storey, **1st Lt** C F

To 2151st-1 SU, Aberdeen PG, Md:

Harley, **1st Lt** T R
Menick, **1st Lt** M
Park, **1st Lt** J H, jr

To 1301st SU, Ft Monmouth, NJ:

Michaels, **1st Lt** E W
Nordby, **1st Lt** R E
Rosen, **1st Lt** Lionel
Russo, **1st Lt** J S

Medical Service Corps—

Col Bernard Aabel, Chief

Person, **Lt Col** Don E, Ft Geo G Meade, Md. to Brooke AMC, Ft Sam Houston, Tex.
Gerber, **Maj** Robert M, Ft Devens, Mass, to 5th Evac Hosp (SMBL), Ft Bragg, NC.

Fr Ft Sam Houston, Tex

To station indicated:

Shaw, **1st Lt** Eugene D, 2154th-1 SU AH, Ft Lee, Va.
Williams, **1st Lt** George D, 9906th TU Army Med Sup Con Office, Brooklyn, NY.
Nelson, **1st Lt** Fred E, 3440th SU, Ft Benning, Ga.
Hill, **1st Lt** William G, 9963d TU, Valley Forge AH, Phoenixville, Pa.
Baxter, **1st Lt** Roy E, 9952d TU Madigan AH, Tacoma, Wash.
Ockerbloom, **2d Lt** Nelson E, 9963d TU, Valley Forge AH, Phoenixville, Pa.
Schultz, **2d Lt** Richard L, 9953d TU, Det No 2, Fitzsimons AH, Denver, Colo.
Datlow, **2d Lt** Donald W, 34440th SU, AH, Ft Benning, Ga.

Veterinary Corps—

Brig Gen Elmer W Young, Chief

Johnson, **1st Lt** Edward L, Ft Lewis, Wash. to dy sta Las Vegas Fld Office, AEC, Nev.

Women's Medical Specialist Corps—

Col Harriet S Lee, Chief

Reynolds, **Capt** Frances M, Denver, Colo, to 4005th SU, AH, Ft Hood, Tex.
Soady, **Capt** Winnifred E, Ft Sam Houston, Tex, to Os Repl Sta, 6020th SU, Pers Cen, Oakland Army Base, Calif.
Davison, **Capt** Frances M, Ft Sam Houston, Tex, to Stu Det, WAC Sch, WAC Cen, Ft McClellan, Ala.
Boggs, **1st Lt** Grace R, Wash, DC, to 9955th TU, Wm Beaumont AH, Ft Bliss, Tex.

Army Nurse Corps—

Col Ruby F Bryant, Chief

Bryant, **Col** Ruby F Bryant, Wash, DC, to USAREUR.

—Continued on next page

Army Orders

From preceding page—

To USARPAC

From station indicated:

Corrigan, **Capt** Elaine B, Ft Sam Houston, Tex.
Danielson, **Capt** Linnea A, Ft Geo G Meade, Md.
Lee, **Capt** Ruth I, Ft Monroe, Va.
Tkacik, **Capt** Mary C, Denver, Colo.
Wilson, **1st Lt** Shannon D, San Francisco, Calif.
Fleming, **2d Lt** Patricia J, Denver, Colo.

ORDNANCE CORPS—

Maj Gen E L Cummings, C of Ord

Crabb, **Col** Frederick G, jr, Tacoma, Wash, to 9300th TU Redstone Arsenal, Huntsville, Ala.
Denny, **Capt** Robert M, Ft Hood, Tex, to 9352d TU, Ord GM Sch, Redstone Arsenal, Ala.
Ruben, **1st Lt** Carroll, jr, Picatinny Arsenal, NJ, to 9300th TU, OCofOrd, Wash, DC.

Fr Aberdeen Pr Gr, Md

To station indicated:

Earl, **Maj** Wayne A, Hq CONARC, 7100th SU, Ft Monroe, Va.
Gidusko, **Capt** Andrew M, USARCARIB (Antilles).
Bice, **1st Lt** William S, 9336th TU, Frankford Arsenal, Phila, Pa.
Sturm, **2d Lt** David C, 782d Abn Ord Bn, Ft Bragg, NC.
Cooper, **2d Lt** Charles G, Hq ASA, 8600th DU, Wash, DC.

To 9337th TU, Ord Tng Comd, Aberdeen Pr Gr, Md

From station indicated:

Nutter, **1st Lt** Robert H, Ft Riley, Kans.
Hanby, **1st Lt** John B, jr, Ft Wadsworth, NY.

From Ft Benning, Ga:

Powell, **1st Lt** R M Hardin, **1st Lt** H F

To USAFFE

From station indicated:

Goodman, **Lt Col** Merville L, Wash, DC.
Utterback, **Lt Col** James W, Ft Lewis, Wash.
Pennington, **Lt Col** Edward W, Sidney, Nebr.
Grabowski, **Maj** William S, Atlanta, Ga.
Morgan, **Maj** John A, Presidio of San Fran, Calif.
Stewart, **Capt** James O, Ft McPherson, Ga.
Nelson, **Capt** Waldemar F, Ft Carson, Colo.
Richardson, **Capt** Paul B, Ft Geo G Meade, Md.
Voelker, **Capt** Walter E, Ft Wayne, Mich.
Partridge, **Capt** Seldon H, Anniston, Ala.
Harrington, **Capt** Jack, Ft Lewis, Wash.
Langston, **Capt** Ross B, Ft Carson, Colo.
Nelson, **1st Lt** Arthur P, White Sands Pr Gr, NMex.

From Aberdeen PG, Md:

Swoger, **Col** Frank R Benson, **1st Lt** Leo C Campbell, **Capt** C F

CHEMICAL CORPS—

Maj Gen William M Creasy, C Cml O

Morgan, **Lt Col** Charles A, Wash, DC, to 9778th TU, Cml C Tng Comd, Ft McClellan, Ala.

TRANSPORTATION CORPS—

Maj Gen Paul F Yount, C of T

Ries, **Col** Arthur W, Wash, DC, to Off Stu Co (Stu), 3461st SU, Cp Rucker, Ala.
Marsha, **Lt Col** Earl M, St Louis, Mo, to 9328th TU, Ord Ammo Comd, Joliet, Ill.
Boatright, **Lt Col** Robert L, St Louis, Mo, to dy sta New Cumberland Gen Dep USA, Pa.
Harrigan, **Lt Col** Thomas L, Wash, DC, to Ar Sec, MAAG, Indochina, 8653d DU, Saigon.
Andersen, **Lt Col** Hal P, Wash, DC, to USAFFE.
Moran, **Lt Col** John J, Brooklyn, to Hq Ar Elm Iceland Def Forces Dept of Navy.

—Continued on next page

tell your friends about

harry's

IF you are a thrifty shopper HARRY'S LOW LIQUOR PRICES will meet with your approval. Our policy of selling all merchandise AT COST plus a very small mark up has been acclaimed by our hundreds of customers. We are open until 9 P. M. on week days and midnight on Saturdays. VISIT HARRY'S and be convinced.

These are Typical Values

HARRY'S 21 BRAND — $3.23 A FIFTH
6 Years Old Kentucky Straight Bourbon — 86 Proof

GUCKENHEIMER GIN — $2.79 A FIFTH
100% Grain Neutral Spirits — 85 Proof

NATIONALLY KNOWN BEER IN CANS — $3.13 A Case In Cans

Fast Delivery and Special Packing for Visiting Personnel.

FREE PARKING LOT adjacent to our store.

harry's LIQUOR STORE
509 7th ST. S.W., WASHINGTON, D.C.
store hours WEEKDAYS—1000-2100 SATURDAY—1000-2400
TELEPHONE ME. 8-5080
FREE DELIVERY IN D.C.

BENDIX-PACIFIC

HIGH RESPONSE

HYDRAULIC SERVO VALVES

GREATER NULL SHIFT STABILITY AT WIDER TEMPERATURE RANGES WITH EXCEPTIONAL RELIABILITY

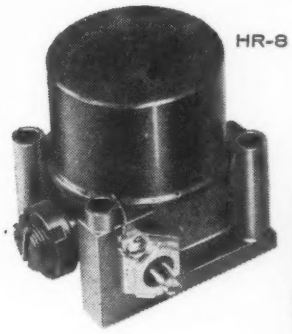

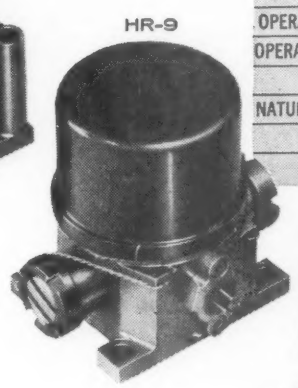

SPECIFICATIONS	HR-8	HR-9
RATED FLOW:	2.8 G.P.M. at 1300 P.S.I. Press. Drop and 6 MAΔI	4 G.P.M. at 1500 P.S.I. Press. Drop at 8 MAΔI
GAIN:	.46 G.P.M. Per MAΔI	.5 G.P.M. Per MAΔI
OPERATING CURRENT:	4 MA Quiescent	4 MA Quiescent
OPERATING PRESSURE:	1500 P.S.I.	3000 P.S.I.
LEAKAGE:	.15 G.P.M. Max. (None External)	.15 G.P.M. Max. (None External)
NATURAL FREQUENCY:	250 CPS	250 CPS
DITHER:	None	None
COIL:	Concentric Double Wound.	Double Wound, Equal Resistance Windings

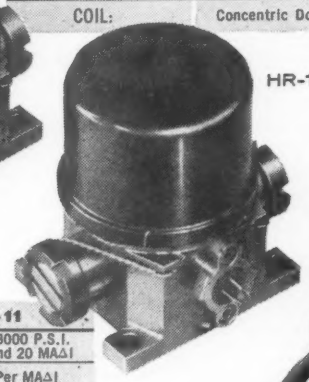

SPECIFICATIONS	HR-10	HR-11
RATED FLOW:	.4 G.P.M. at 3000 P.S.I. Press. Drop and 8 MAΔI	.4 G.P.M. at 3000 P.S.I. Press. Drop and 20 MAΔI
GAIN:	.05 G.P.M. Per MAΔI	.02 G.P.M. Per MAΔI
OPERATING CURRENT:	4 MA Quiescent	10 MA Quiescent
OPERATING PRESSURE:	3000 P.S.I.	3000 P.S.I.
LEAKAGE:	.10 G.P.M. Max. (None External)	.10 G.P.M. Max. (None External)
NATURAL FREQUENCY:	160 CPS	160 CPS
DITHER:	None	None
COIL:	Double Wound. Equal Resistance Windings	Double Wound. Equal Resistance Windings

Write us regarding your Servo Valve problems.

Bendix PACIFIC DIVISION
Bendix Aviation Corporation
NORTH HOLLYWOOD CALIF

EAST COAST OFFICE: 475 5th AVE., N.Y. 17 • DAYTON, OHIO—1207 AMERICAN BLDG., DAYTON 2, OHIO • WASHINGTON, D.C.—SUITE 803, 1701 "K" ST., N.W.
CANADIAN DISTRIBUTORS: AVIATION ELECTRIC, LTD., MONTREAL 9 • EXPORT DIVISION: BENDIX INTERNATIONAL, 205 E. 42nd ST., NEW YORK 17

Army Orders

From preceding page—

8696th DU, Keflavik, Iceland.
Durand, **Maj** Clifford, Theodore, Ala, to Hq Ar Elm Iceland Def Forces Dept of Navy 8696th DU, Keflavik, Iceland.
Watkins, **1st Lt** Theo C, Ft Hood, Tex, to 3441st SU, Sta Com, Cp Gordon, Ga.

Fr Ft Eustis, Va

To station indicated:
Palmerlee, **Col** Thomas R, CGSC, for dy w/stf&fac.
Gibson, **2d Lt** Richard C, Off Stu Co (Stu), 3461st SU, Cp Rucker, Ala.
Hoefer, **2d Lt** Jonathan F, 525th MI Gp, Ft Azar, **2d Lt** James T, 8452d DU, Hq Sp Wpn Comd, Sandia Base, NMex.
Barley, **2d Lt** Donald J, 515th Trans Co (Lt Trk), Ft Benning, Ga.
Edmiston, **2d Lt** Charles H, jr, 33d Trans Co (Lt Trk), Ft Benning, Ga.
Kvet, **2d Lt** Gerald J, 341st Trans Co (Lt Trk), Ft Knox, Ky.
Miller, 2d Lt Frank H, 500th Trans Co (Car), Ft Knox, Ky.
Van Auken, **2d Lt** Louis C, 502d Trans Co Med Trk), Ft Geo G Meade, Md.
Cohen, **2d Lt** Sydney G, 269th FA Bn, Ft Carson, Colo.
Earl, **2d Lt** Glenn M, 87th Trans Co, Ft Carson, Colo.
Jones, **2d Lt** Robert G, 87th Trans Co, Ft Carson, Colo.
To Seattle POE, Wash:
Brady, **2d Lt** R S — Pitts, **2d Lt** G E
Byrne, **2d Lt** J M — Wilson, **2d Lt** D W
Garcia, **2d Lt** W T
To San Francisco POE, Ft Mason, Calif:
Perez, **2d Lt** Pablo T — Stephens, Harvey B
Reeder, James A — Tomlinson, W C, jr
Potter, **2d Lt** R L
To 26th Trans Bn (Trk), Ft Ord, Calif:
Bailey, **2d Lt** W M — Hoedt, **2d Lt** F J
Irwin, **2d Lt** C H, jr
To NY POE, Brooklyn, NY:
Crisci, **2d Lt** A P — Singer, **2d Lt** H S
Wall, **2d Lt** J D — Sohn, **2d Lt** A A
Castellano, **2d Lt** C J

To 1st Stu Off Co, Trans Sch, Ft Eustis, Va

From station indicated:
DeYoung, **Capt** Alan, Ft Belvoir, Va.
Kelley, **1st Lt** Edward A, Ft Carson, Colo.
Billy, **1st Lt** Myron D, Ft Benning, Ga.
Kemp, **1st Lt** Marvin E, Ft Carson, Colo.

To USARAL

From station indicated:
Sikorsky, **Capt** Andrew J, jr, Ft Meade, Md.
Allison, **2d Lt** Robert S, New Orleans, La.
Gontarski, **2d Lt** Joseph W, Brooklyn, NY.

MILITARY POLICE CORPS—

Maj Gen William H Maglin, PMG

Jameson, **Capt** William S, Ft Sam Houston, Tex, to 9470th TU Army Elct Pr Gr, Ft Huachuca, Ariz.

To Off Stu Co (Stu), 3461st SU, Cp Rucker, Ala

From station indicated:
Palmer, **2d Lt** Mott F, Ft Dix, NJ.
Oshesky, **2d Lt** Gerald K, MP Co, 8456th DU, Killeen Base, Tex.

To USAFFE

From station indicated:
Rahal, **Maj** Verdun E, Letterkenny Ord Dep, Pa.
Gordon, **Capt** Richard M, Ft Holabird, Md.

WOMEN'S ARMY CORPS—

Col Irene O Galloway, Director

Foster, **Lt Col** Cora M, Wash, DC, to 3000th SU, Hq Third Army, Ft McPherson, Ga.
Voinche, **Lt Col** Mona L, Ft McClellan, Ala, to USAFFE.
Jones, **Capt** Harriet L, Wash, DC, to 1262d SU, Ft Dix, NJ.
Eckert, **1st Lt** Phyllis, Ft Monmouth, NJ, to Stu Det, 8579th DU, Ft Holabird, Md.
Jebb, **1st Lt** Margaret M, Ft Dix, NJ, to 1198th SU, Army Info Sch, Ft Slocum, NY.
Butler, **1st Lt** Betty I, Presidio of Monterey, Calif, to Hq & Hq Co, ASA, Far East, 8621st DU, Tokyo, Japan.

To 3460th SU, WAC Cen, Ft McClellan, Ala

From station indicated:
Kaitis, **Capt** Eileen M, Ft Bragg, NC.
Watkins, **Capt** Avis M, Ft Jackson, SC.
Theodoroff, **1st Lt** Mary J, Ft Mason, Calif.

CHIEF WARRANT OFFICERS—

Atkinson, **W-3** Charles M, Wash, DC, to Army Sec, MAAG, Formosa, 8678th DU, Taipei.
McCleary, **W-4** William E, jr, Wash, DC, to Sta Comp, 7011th SU, Ft Myer, Va.
Mague, **W-3** Alice I, Ft Hood, Tex, to 3460th SU, Sta Com, Ft McClellan, Ala.
Boothby, **W-2** Austin L, Ft Dix, NJ, to 7278th GU, Trans Terminal Comd (NEAC), Pepperell AFB, Nfld.
Briley, **W-2** Karl G, Ft Story, Va, to Hq First Army, Governors Island, NY.
Klucher, **W-2** George, Ft Knox, Ky, to dy sta Columbus Br, Columbus, O.
Kraus, **W-2**, Ft Holabird, Md, to 39th MP Det (CI), Ft Geo G Meade, Md.
Solomon, **W-2** Solomon F, Ft Sill, Okla, to Stu Det, Ord GM Sch, Redstone Arsenal, Ala.
Maddrey, **W-2** William G, New Cumberland, Pa, to 9710th TU, Hq Army Cml Cen, Md.
Conrad, **W-4** Arthur J, Norfolk, Va, to 8635th DU, Far East Region, Ar Audit Agency, Tokyo, Japan.
Watson, **W-2** Wesley A, Ft Bliss, Tex, to 45th AAA Brig, Chicago, Ill.
Winchester, **W-2** Leroy A, Ft Bliss, Tex, to 24th AAA Msl Bn, Ft Banks, Mass.
Ransom, **W-3** Walter E, Ft Hood, Tex, to 517th Engr/Avn Bn, FEAF.
Keenan, **W-2** James B, Ft Carson, Colo, to 417th Engr Avn Bn, FEAF.
Richards, **W-3** Burt L, Wash, DC, to OARMA, Bern Switzerland.
Berardelli, **W-3** Joseph H, Wash, DC, to 8636th DU, Alaska Region, Ar Audit Agency, Ft Richardson, Alaska.
Stephens, **W-3** Harvey L, Ft Eustis, Va, to 7278th GI, Trans Terminal Comd, (NEAC) Pepperell AFB, Nefoundland.
Hager, **W-4** Virgil G, Cp Roberts, Calif, to USARPAC.
Liab, **W-2** Richard A, Ft Bliss, Tex, to 738th AAA Msl Bn, Merchantville, NJ.
Hornsby, **W-2** John A, Ft Hood, Tex, to 417th Engr Avn Bn, FEAF.
Keys, **W-2** Theodore F, Ft Knox, Ky, to 417th Engr Avn Bn, FEAF.
Montieth, **W-4** Lester E, Wash, DC, to Army Lang Sch, Presidio of Monterey, Calif.
Du Buc, **W-3** Joseph M, Cp Irwin, Calif, to Stu Det AAA and GM Sch, Ft Bliss, Tex.
Flansburg, **W-2** Dale M, Ft Bliss, Tex, to 740th AAA Msl Bn, Ft Scott, Calif.
Keith, **W-2** William H, Ft Bliss, Tex, to 9th AAA Msl Bn, Ft Baker, Calif.

To USAFFE

From station indicated:
Yankolonis, **W-3** Benedict A, Phoenixville, Pa.
Brayden, **W-2** Robert A, Chicago, Ill.
Chase, **W-2** Glenn, Ft Sill, Okla.
Dorobiala, **W-2** Henry, Washington, DC.
Jackson, **W-2** Walter N, Cp Wellfleet, Mass.
McDonald, **W-2** Herbert E, jr, Ft Sam Houston, Tex.
Oress, **W-2** Charles E, Baltimore, Md.
Thain, **W-2** Jones E, sr, Ft Sheridan, Ill.
Rogers, **W-4** Walter R, Washington, DC.
Swanson, **W-3** Byron A, Milwaukee, Wis.
DelCampo, **W-3** Vincent A, Ft Hayes, Ohio.
Alley, **W-3** Thelma, Auburn, Wash.
Garrahy, **W-2** John, Ft Eustis, Va.
Grigsby, **W-2** Herman C, Ft Carson, Colo.
Walker, **W-2** Mitchell C, Ft George G Meade, Md.
Sidenstricker, **W-3** Harry J, Ft Dix, NJ.
Andrews, **W-2** Benjamin O, Aberdeen Pr Gr, Md.
From Ft Devens, Mass:
Garrity, **W-2** E C — McGuire, **W-2** E J
From Ft Knox, Ky:
Maum, **W-2** Eugene — Murphy, **W-3** Paul E

WARRANT OFFICERS—

Greenlee, **W-1** William G, Ft Hood, Tex, to dy w/USAF (SCARWAF), Alaskan Air Comd, Elmendorf AFB, Alaska.
Hicks, **W-1** Walter D, Ft Bliss, Tex, to 602d AAA Msl Bn, Army Cml Cen, Md.
Miller, **W-1** Leroy L, Ft Winfield Scott, Calif, to Stu Det, AAA & GM Sch, Ft Bliss, Tex.
Eastman, **W-1** Everett A, Ft Sill, Okla, to Officer Stu Co, 3461st SU, Cp Rucker, Ala.
Watson, **W-1** John E, Ft Huachuca, Ariz, to Officer Stu Co, 3461st SU, Cp Rucker, Ala.

RETIRED—

Deuter, **Col** Carl, Arty, pd (60%); fr Med Hold Det, 9945th TU, SGO, USNH, Great Lakes, Ill.
Wakefield, **Col** Paul Louis, AGC, pd (60%); fr Med Hold Det, Brooke AH, Ft Sam Houston, Tex.
Belden, **Col** Hugh, Arty, fr Ft Carson, Colo.
Rosengren, **Col** Walter J, SigC, fr Ft Monmouth, NJ.
McAleer, **Col** John H, Inf, fr Ft MacArthur, Calif.
Lee, **Col** Frederick S, MPC, fr 8555th DU, OTPMG, Wash, DC.
Kranz, **Lt Col** Justus W, TC, fr Ft Hamilton, NY.
Johnson, **Maj** James C, Inf, pd (30%); fr Med Hold Det, Walter Reed AMC, Wash, DC.
Moriarty, **1st Lt** William M, FC, pd (40%) Removed from temp disab ret list and ret.

Retired Upon Application

Murchison, **Col** Roary A, MC, fr Cp Chaffee, Ark.
Sine, **Col** Hiram K, Inf, fr Ft Meade, Md.
Mengher, **Col** William, Ord C, fr Madison, Ind.
Davis, **Lt Col** (Maj) Ottis A, SigC, & adv to LtCol; fr NY, NY.
Whichard, **Lt Col** Willis K, AGC, fr 8649th DU, Ar Audit Agency, Wash, DC.
Pittenger, **Lt Col** Aubrey O, CmlC, fr Ft Monroe, Va.
Smith, **Lt Col** Thomas T, CE, ret in gr of Col; fr Ft Hood, Tex.
Miller, **Maj** Joseph T, AGC, fr Wash, DC.
Smith, **Maj** Samuel H, Inf, fr Ft Knox, Ky.
Hart, **Maj** Richard L, OrdC, & adv to LtCol; fr Benicia, Calif.
Kostenski, **Maj** Lester M, CE, fr Ft Hood, Tex.
Hunt, **Maj** Harry A, OrdC, fr Ft Lewis, Wash.
Kaplan, **Maj** Harold L, Armor, fr Cp Stewart, Ga.
Mounsey, **Maj** Joe F, Inf, fr Ft Bliss, Tex.
Parr, **Maj** J C, MSC, fr New York, NY.
Vincent, **Maj** Vard V, MSC, fr Ft Hamilton, NY.
Waldron, **Capt** Jack F, Arty, fr Med Hold Det, Madigan AH, Tacoma, Wash.
Willard, **Capt** Robert A, MPC, fr Hot Springs, Ark.
Allen, **Capt** James E, Inf; ret in gr of Maj; fr Ft Hamilton, NY.
Zarling, **Capt** Kenneth A, Arty; ret in gr of Maj; fr Augusta, Ga.
Wells, **CWO-2** Thomas H, fr Ft Devens, Mass.
Rapp, **CWO-3** Rupert B, fr Lexington, Ky.
Woods, **CWO-4** Thomas, fr Fairchild AFB, Wash.
Freeze, **CWO-2** George G, jr, fr Ft Carson, Colo.
Vida, **CWO-2** Joseph J, fr Oakland AB, Calif.
Bearden, **CWO-2** Garth C, fr Wash, DC.
Smith, **CWO-2** Carson E, fr Ft Hood, Tex.
Baker, **CWO-3** George F, fr Ft Riley, Kans.
Gray, **CWO W-2** Daniel A, Ord C, fr Med Hold Det Brooke AH, Ft Sam Houston, Tex.
Real, **CWO W-2** Audrey L, Sig C, fr Ft Monmouth, NJ.
Small, **CWO W-4** Arthur L, AGC, fr Ft Devens, Mass.
Windham, **CWO W-4** Alford R, AGC, fr Ft McPherson, Ga.

OFFICERS REMOVED FROM TEMP DISAB RET LIST—

Gunderson, **Lt Col** Coleman G, MPC, ret w/pd (60%).
Mysuna, **WOJG-1** Stanley J, ret w/pd (60%).

RESIGNED—

Harcourt, **Maj** (Capt) Frederick L, MC.
Bickford, **Maj** (Capt) Robert H, MC.
Ruddy, **Maj** Kenneth E, Inf.
Fritz, **Capt** (1st Lt) Frederick J, OrdC.
Erlenkotter, **Capt** David, Arty.
Seese, **Capt** Harry A, Sig C.
Murray, **Capt** William B, Ord C.
King, **Capt** Erdeal H, ANC.
Wakefield, **1st Lt** Hobson M, OrdC.
Davis, **1st Lt** (2d Lt) Hal A, TC.
Branch, **1st Lt** Ben Ernest, Inf.
Brandenburg, **1st Lt** Joe T, jr, OrdC.
Gambaccini, **1st Lt** Louis J, AGC.
Morin, **1st Lt** Louis F, SigC.
Brown, **1st Lt** William W, Arty.
Rovenger, **1st Lt** Ronald, Arty.
Jackson, **1st Lt** Carroll V, SigC.
Messner, **1st Lt** Warren A, SigC.
Lahr, **1st Lt** John A, jr, Inf.
Feaster, **1st Lt** Jacob L, jr, Arty.
Bradford, **1st Lt** Charles R, Inf.
Bennett, **1st Lt** Arthur M, jr, Inf.
Stoll, **1st Lt** Joe D, Inf.
Butler, **1st Lt** Chestine H, Sig C.
Abshire, **1st Lt** David M, Inf.
McKinley, **1st Lt** Hall F, jr, TC.
Baldwin, **WO-1** Richard F.

PROMOTED IN RA—

To Colonel

W/DR 1 Sept 55

Plapp, H C, Arty
O'Malley, J H, Armor
Chapman, G H, jr, Inf
Thorlin, J F, OrdC
Shepardson, F H, Arty
Fritz, W G, Arty
Hain, R W, Arty
Patterson, C G, Arty
Jones, C L, Arty
Maston, V E, TC
Chapman, E A, Arty
Hurlbut, O E, OrdC
White, G W, OrdC
Park, R, jr, Arty

To Lt Colonel

W/DR 7 Sept 55

Willis, J M, jr, MC
Bruegge, C F V, MC
Rice, J S, MC
Carbonell, A J, MC
Le Golvan, P C, MC
Hursh, L M, MC
Geppert, L J, MC
Campbell, R P, MC
Crosby, W H, jr, MC
Hughes, F J, jr, MC
Orbison, J A, MC
Crozier, Dan, MC
Genetti, E J, MC
Frazee, E B, MSC
Boeckman, F P, MSC
Hastings, W O, MSC
Thompson, J C, MSC
Ferguson, H A, MSC
Merriken, J E, MSC
Richards, J T, MSC
Stout, A O, MSC
Frey, C V P, MSC
Coats, J G, MSC
Sheehan, G J, MSC
Zurcher, J J, 3d, MSC
LaCombe, J L, MSC
Cousins, O DeF, MSC
Hunt, A B, MSC
Pendlyshok, C A, MSC
Taylor, E B, MSC
Sanders, A C, MSC
Moore, W S, MC
Kiersch, T A, MC
Parker, H S, MC
Smith, W T, MC
Sargent, C W, MC
Eisner, D G, MC
Koehn, C J, MSC
Carter, J A, MSC
Haase, F J, MSC
Henderson, C W, MSC
Stith, M C, MSC
Monnen, M C, MSC
LeMire, J A, MSC
Morrison, M G, MSC
Lawford, F K, MSC
Walker, H A, MSC
Hoover, C D, MSC
Miller, R C, MSC
Whittemore, F W, jr, MSC
Walden, J T, MSC
McCleary, G F, MSC
Trenholm, J H, MSC
Benade, L E, MSC
Mace, D L, VC
Deane, D L, VC
Cook, D L, DC
Linn, S D, DC
Fallis, R J, DC
Christensen, J P, DC
Lamansky, E A, ANC
Bateman, M C, ANC
Jacobson, L E, ANC
Abramoska, H M, ANC
Barrett, C E, ANC
Sowers, K M, CH
Cox, A T, MSC
Tucker, E B, MSC

To Major

With DR as indicated:

Keegan, Hugh L, MSC, w/DR 6 Sept 55.

W/DR Sept 55

Sawyer, A V, WAC
Woodworth, C I, WAC
Dunbar, E V, WAC
Saxon, M E, WAC
O'Nale, Louise, WAC
Hansen, J L, MC
Gallup, Samuel C, MC
Meroney, W H, MC
Levy, Arthur E, MC
Yessler, Paul G, MC
Potter, R H, jr, MC
Harris, F G, MC
May, S G, MC
Plough, Irvin C, MC
Krauskopf, F F, MC
Strand, D J, MC
Marvin, S L, MC
Scavone, Edmond, MC
McDowell, M E, MC
Henderson, H McC, jr, MC
Clemments, R W, MC
Wannamaker, G T, MC
Green, James D, MC
Donovan, J F, MC
Baker, S L, jr, MC
Robbins, T L, MC
Kingman, A F, jr, MC
Blohm, R W, jr, MC
Miller, Frank L, MC
Eddy, W D, jr, MC
Scott, N McL, jr, MC
Langdon, E A, MC
Sube, H P, MC
McKinney, W W, MC
Bushard, B L, MC
Burkett, John W, MC
Jones, A B, jr, MC
Roberts, John E, MC
Lorincz, Albert B, MC
Johnston, R E, MC
Coffey, John J, MC
Jenicek, John A, MC
Bacharach, T, MC
Amos, James D, MC
Cowley, Ray G, MC
Warren, W R, MC
Juel, Roger A, MC
Umlauf, H J, jr, MC
Benitez, R E, MC
Herndon, E G, jr, MC
Spitznagel, J K, MC
Liddell, C K, MC
Gray, Dell M, MC
Moffett, James B, MC
Fancy, Henry F, MC
Whelan, T J, jr, MC
Jordan, I G, jr, MC
Cap, T W, MC
Deitz, Estill N, MC
Lee, Samuel, MC
Graf, Russell E, MC
Bernstein, R, MC
Joseph, D J, MC
Seltzman, L H, MC
Alling, Charles C, DC
Sawyer, H F, DC
Bethart, Hector, DC
Wian, G I, jr, DC
Thompson, J T, DC
Chandler, J R, jr, DC
Kuhn, M M, DC
Lister, Lloyd, DC
Taylor, T W, DC
Moody, A A, DC
Edwards, L M, jr, DC
Shaffer, F W, DC
Clark, Robert R, DC
Snead, Ralph B, DC
Arbuckle, R B, DC
Zack, Justin S, DC
Margetis, P M, DC
Strong, W C, DC
McCall, H W, DC
Baranowski, L F, DC
Moll, Richard A, DC
Bates, Robert E, DC
Gladue, W H, DC
Thompson, H C 3d, DC
Roper, Jack, DC
Stenberg, E S, jr, MC
Bres, E S, jr, MC
MacQuigg, D E, MC
Ley, H L, jr, MC
Castagno, Joseph, MC
Kraul, C W, MC
Lewis, James E, MC
Britton, G T, MC
Taylor, R R, MC
Edwards, D J, MC
Walker, Keith A, MC
Conte, N F, MC
Mott, L E, MC
Gale, Russell J, MC
Shannon, F J, jr, MC
Schirmer, J F, MC
Zimmerman, D A, MC
Fischer, C A, MC
MacDonald, W F, MC
Rodriguez, S, MC
Barnett, R J, MC
Thompson, J V, MSC
DeGraff, G J, MSC
Thomas, H C, MSC
Flatter, F F, MSC
Creamer, R J, MSC
Butler, Jesse N, MSC
Brown, B W, MSC
Jonson, W H, MSC
Hooker, C L, MSC
Collier, G T, MSC
Lynch, F T, MSC
Hammaker, B W, MSC
Powell, H C, MSC
Rockstroh, H J, MSC
Leonard, K, WMSC
Ness, A V, WMSC
Jones, E C, WMSC
Moseman, M E, WMSC
Ryan, B M, WMSC
Forsythe, L M, WMSC
Ben Dure, M L, WMSC
Schultz, J B, ANC
Hogan, M I, ANC
Price, Ida G, ANC

To Captain

W/DR 7 Sept 55

Buzzetti, H J, WAC
Baumgartner, B J, WAC
Leete, A W, WAC
Eliker, M C, WAC
Burkett, H E, MC
Wittlif, C L, MSC
Mullins, W S, MSC
Ziesenheim, J C, MSC
Patch, C E, jr, MSC
Davenport, J D, jr, MSC
Downing, J W, MSC
Cohen, Milton, MSC
Powell, W K, MSC
Postle, John A, MSC
Leifheit, H C, MSC
Stone, Robert A, MSC
Shafer, K O, MSC
Lord, Henry E, MS
Wharton, L H, MSC
Gillespie, H S, MSC
Paul, Albert L, MSC
McArthur, J E, MSC
Mortensen, L L, ANC
Donovan, M L, ANC
Corbin, M H, ANC
Fairaizl, B I, ANC
Galgano, Emma A, ANC
York, Elva M, ANC
York, Elta R, ANC
Mahar, Mary E, ANC
King, Lois, ANC
Hambrick, J E, ANC
Madden, B L, ANC
Shea, M M, ANC
Griffith, M M, ANC
Duncan, M, ANC
Jones, Mary A, ANC
Ramirez, R J, ANC
Varner, M L, ANC
Morris, Marie L, ANC
Black, Helen L, ANC
Dunlap, Lillian, ANC
Koontz, Ruth L, ANC
Link, Lillian G, ANC
Nichols, B J, ANC
Neirby, G O, ANC
Travers, V R, ANC
Weeks, Nelda L, ANC
Pettey, F L, ANC
Thrush, P A, ANC
Bochman, B E, ANC
Mead, P M, ANC
Fauble, P H, WMSC
Glidden, D I, WMSC
Kerce, M H, WMSC
Kennon, B L, WMSC
Hill, G D, WAC
Steir, H D, WAC
Butler, M M, WAC
Spotnitz, M, MC
Pendrak, T S, MSC
Crampton, G H, MSC
Bentley, R E, MSC
Costello, T A, MSC
Blue, Jack T, MSC
Baker, E M, MSC
Mason, M A, jr, MSC
Ginalick, M, MSC
Graham, R E, MSC
Prescott, W J, MSC
Pace, E W, jr, MSC
Ess, Earl D, MSC
Crimen, John C, MSC
Wegner, W M, MSC
Snyder, John S, MSC
Blakesley, L, MSC
Bynum, R M 3d, MSC
Confort, J M, ANC
Hill, Helen M, ANC
Twohey, B J, ANC
Moore, Daisy E, ANC
Haegele, I L, ANC
Verhonick, P J, ANC
Chambers, J L, ANC
Gaynor, E A, ANC
Douglas, M, ANC
Dodds, J M, ANC
Chaponis, A A, ANC
Murphy, N E, ANC
Knox, Grace E, ANC
Ezman, W L, ANC
Campbell, M V, ANC
Kropski, L S, ANC

—Continued on next page

Army Orders

From preceding page—

Quigley, K E, ANC
Smith, M L, ANC
Tague, Lena M, ANC
Hammerly, A B M, ANC
Gilson, S M, ANC
Weirick, L B, ANC
Gallagher, E R, ANC
Pishak, I R Z, ANC
Senn, M A, ANC
Wilcox, M A, ANC
Coxwell, G V, ANC
Moode, H E, ANC
Beamon, O M, ANC
Williams, J E, WMSC
Owen, C M, WMSC
Jaakkola, I L, WMSC
Eason, M J, WMSC

W/DR 1 Sep 55

Murphy, Donald B, MSC.
Hedlund, James L, MSC.

W/DR 4 Sep 55

Arnberg, Wilber H, MSC.
Erne, Walter F, MSC.
Hino, Chester T, MSC, w/DR 5 Sep 55.

To 1st Lieutenant

W/DR 31 Aug 55

Carter, John B, Inf.
Campbell, William E, AGC.
Thome, Alice C, WAC.

W/DR 1 Sep 55

Thompson, Martha J, WAC.
Kennedy, John L, jr, Arty
Hudson, William R, Arty
Ford, Allan T, Inf
Moseley, Bernard R, Arty
Cunningham, Alfred J, Arty

W/DR 2 Sep 55

Tignor, Forrest D, jr, OrdC
Moffatt, Edwin G, CE
Broyles, Emma L, WAC
Lippman, Renne E, WAC

W/DR 3 Sep 55

Davis, Clifford A, Inf.
Clardy, Lawrence L, jr, Armor.
Rees, Eleanor V, WAC.
Garcia, Efraim S, Arty, w/DR 5 Sep 55.
McFayden, Ross M, MSC, w/DR 6 Sep 55.

RA PROMOTIONS CONFIRMED—

To Major

Britt, A F, MSC
Bryan, Roy A, MSC
Conrad, G F, MSC
Cox, Junior N, CE
Dowless, J D, jr, MSC
Gorrell, C J, MSC
Bres, E S, jr, MC
Breyfogle, W V, MSC
Brown, John A, MSC
Francis, J R, MSC
Gibson, W L, MSC
Gochenour, W S, jr, VC
Good, Otto S, MSC
Pitt, Marion L, MSC
Richards, R J, jr, MSC
Scroggs, H R, MSC
Snelling, J H, MSC
Strnad, J J, MSC
Howard, K G, MSC
Hutchinson, M C, MSC
Ludington, E P, Inf
Price, Ida G, ANC
Robbins, W F, MSC
Sandman, Otto H, jr, MSC
Traub, Robert, MSC

To Captain

Bost, William L, MSC
Cook, Richard A, MSC
Foubare, L H, MSC
Gerard, Earl S, MC
Hanna, Homer H, MC
Coleman, J V, Ch
Eaheart, K F, Ch
Fairaizl, B I, ANC
Hayes, Cecil H, MSC
Justice, W M, Ch
Lauterbach, Carl G, MSC
McConnell, S J, VC
Jaffurs, W J, MC
Konwinski, E S, MC
Mumma, H F, CE
Ransone, J W, MC
Mortensen, L L, ANC
Murphy, N E, ANC
Pedrotty, F W, jr, MC
Price, Ben H, Ch
Schein, Edgar H MSC
Warren, Ross W, DC
Young, James B, VC

To 1st Lieutenant

Bal, Roscius I D, TC
Hawkins, L L, MSC
LeGrand, K L, Arty
Overdahl, N L, SigC
Atkinson, F W, jr, Arty
Beaulieu, R E, SigC
Bergeson, R O, Arty
Child, Paul W, Arty
Compton, J McV, Arty
Dowling, J H, QMC
McClure, W D, MSC
Farland, Vivia, ANC
Lahr, John A, Inf
McKinley, H F, jr, TC
Meagher, C R, jr, TC
Mechtly, I R, jr, CE
Morgan, Robert L, CE
Mullane, D F, CE
Palmer, G H, Armor
Patterson, James H, Armor
Polidori, J M, ANC
Spaulding, W A, Arty
Willis, M L, Armor
Payne, R W, WAC
Ramthun, G A, MSC
Ricketson, W E, Armor
Roberts, Lee W, Inf
Schexnayder, E P, Inf
Scott, G T, CE
Singletary, R M, Arty
Stephens, J H, Inf
Vitetta, E J, SigC
Vogel, H D, jr, SigC
Wells, E C, Inf
Weirick, L B, ANC
Wright, R E, Inf
Zellem, Steven, Arty

TEMPORARY PROMOTIONS—

To Colonel

Baker, D L, Inf
Barlow, R, Armor
Benson, J B, Arty
Black, E F, Inf
Bowman, H M, jr, MPC
Brown, C P, Arty
Byrne, D B, Arty
Carlisle, G, SigC
Conklin, A R, CE
Conn, Charles, Arty
Cox, L G, Armor
Crownover, R L, Inf
Davis, F W, Armor
Kuehler, W W, CmlC
Laskowsky, R, Arty
Leeney, L W, Inf
Luczak, B R, OrdC
Mangold, H B, Inf
Mapes, R H, SigC
Martin, Alfred, Inf
Dean, J W, jr, Arty
Desobry, W R, Armor
Dixon, Dale D, Inf
Dolle, W C, SigC
Donaldson, John H, jr, Inf
Donaldson, W R, Inf
Donley, E I, OrdC
Dougan, M D, Arty
Downey, A J, Inf
Duke, C M, CE
Dunning, C H, Inf
England, S P, Arty
Fargo, Lynn D, Inf
Fellenz, W J, Inf
Field, W L, AGC
Flynn, E P, QMC
Forbes, R C, Inf
Frankel, H, Armor
Gramzow, J G, OrdC
Gregory, F G, jr, Arty
Harding, S L, Arty
Harrold, A K, Inf
Heasty, C F, jr, Arty
Hodges, A W, Inf
Holland, J G, jr, Inf
Holmes, S C, Inf
Hutson, R K, TC
Janes, E L, Inf
Jenkins, F L, jr, Inf
Kelly, John J, Armor
Kreichbaum, E C, QMC
Mastran, J L, QMC
Mays, Reavus C, Arty
McCutchen, G, Arty
McElhenny, W S, Armor
McFeely, H F, TC
McFerren, C D, Inf
McHaney, G M, Armor
McMillin, D S, Armor
Miletich, M M, CE
Moore, V H, QMC
Moorefield, J P, Inf
Nelson, A H, QC
Newman, E M, TC
O'Neil, Paul F, CE
Orcutt, H W, AGC
Pickell, C V, Inf
Pilliod, D A, Inf
Prall, Josef A, Inf
Ptak, Lloyd J, Inf
Ratlief, F G, Arty
Riley, T W, jr, SigC
Sams, Jean P, TC
Sharpe, G A, Inf
Shemwell, V B, Arty
Spears, R J, Inf
Stoddard, W G, jr, QMC
Strong, J L, Inf
Thweatt, R F, Arty
Urban, P L, Arty
Walk, G A, QMC
Webster, M L, CE
Weinnig, A J, Arty
White, B D, Arty
Williams, J L, QMC
Williams, M G, Armor
Wood, M W, Arty
Wood, R B, CE

—Continued on next page

Wherever you are stationed, it's easy to

Save By Mail

3% CURRENT DIVIDEND

Your funds INSURED SAFE to $10,000 by permanent agency of Federal Gov't.

The convenient and safe way to save. We furnish special mailing envelopes which carry both deposit and withdrawal form. Particular attention given to accounts of Armed Forces personnel.

Allotment can be paid directly to your account. If desired, passbook held in our vault for safekeeping.

Write SERVICE Dept. today for details and signature card.

ASSETS NOW $23,500,000

STANDARD FEDERAL
SAVINGS & LOAN ASSOCIATION
48 Broad St., N.W. Atlanta, Ga.

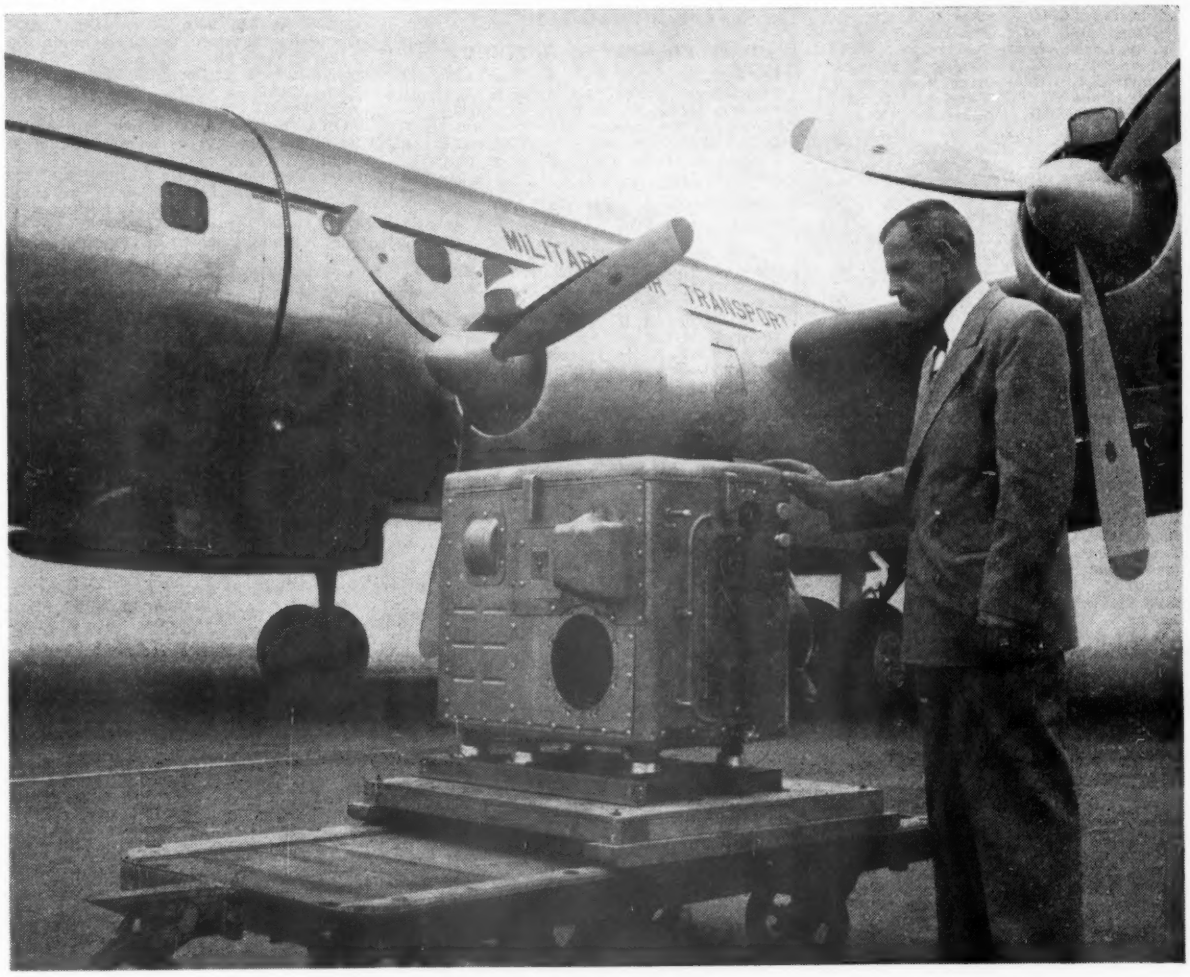

"MARS"® APU INSTALLED IN FIRST C-121C

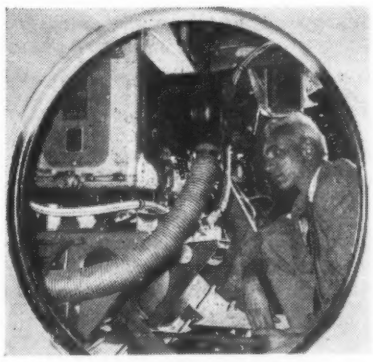

Snug fit of Solar APU in tail of C-121C is examined by William H. Monson, Lockheed engineer. Newly designed Mars APU shroud provides improved accessibility, is shown in top photo.

SPECIFIED EQUIPMENT on the Air Force C-121C—military version of Lockheed's Super Constellation—is the Solar Mars gas turbine-powered auxiliary power unit. Snugly placed in the plane's tail, the compact, lightweight Mars unit provides instant power at the flick of a switch.

Heart of the Solar APU is the reliable, proven Mars gas turbine—recently uprated by the Air Force from 500 to 750 hours between overhauls. Similar basic units are being used on the Douglas C-124C and the Convair C-131B.

Descriptive folders covering aviation applications of both the 50 hp Mars and the 500 hp Jupiter gas turbines are available. Write today to Solar for more information about these history-making power plants, Dept. B-73, San Diego 12, Calif.

SOLAR
AIRCRAFT COMPANY
SOLAR
SAN DIEGO DES MOINES

ENGINEERS WANTED. *Unlimited opportunities in Solar's expanding gas turbine program! Write today, giving experience.*

DESIGNERS, DEVELOPERS AND MANUFACTURERS OF METAL ALLOY PRODUCTS · GAS TURBINES · BELLOWS · CONTROLS · HIGH TEMPERATURE COATINGS · AIRCRAFT COMPONENTS

Army Orders

From preceding page—

To Lt Colonel

Anderson, C J, Armor
Bauknight, G W, Inf
Beauregard, J A, SigC
Belloir, R G, Inf
Billbe, M O, AGC
Burns, Sammie, OrdC
Carleon, L A, Inf
Carpenter, R B, QMC
Castillo, R, QMC
Cripps, G W, Arty
Dearth, R D, Arty
Dougan, W K, TC
Dubson, R F, MPC
Foelsch, R G, TC
Ford, Robert W, Inf
Garcia, G N, QMC
Geddings, L I, Inf
Gelling, Louis, Armor
Gerber, P L, QMC
Greener, G L, Armor
Gunn, James W, TC
Hagner, F G, QMC
Harriman, H W, QMC
Heller, R G, OrdC
Hogan, A J, MPC
Hurst, H R, AGC
Jaffee, Morris, Armor
Johnson, K L, Inf
Kramer, T, jr, Arty
Kelly, F J, Armor
Kemnitz, J B, QMC
Kingdom, M W, Armor
Kitchen, J W, Inf
Knott, A W, jr, Arty
LaPlant, P L, Arty
Lake, R A, OrdC
Loop, V C, CE
Lowe, C W, jr, Armor
Ludwig, LeRoy M, Arty
Luten, C R, MPC
Lynch, J F, QMC
McElree, H B, AGC
McMullen, LeRoy A, jr, Inf
Molter, H I, Arty
Moore, H B, CE
Neidner, W E, Inf
Nemethy, F J, Inf
Niland, J N, SigC
Norris, J C, AGC
O'Keefe, T V, Armor
Olts, C A, CE
Pinckney, J E, Armor
Powers, W J, MPC
Raabe, D F, AGC
Rael, Zacharias, CE
Ramsey, J D, Arty
Robertson, E L, Inf
Rudnicki, F P, Arty
Sicuranza, J L, QMC
Sill, M H, Armor
Taylor, T A, FC
Telle, Louis S, QMC
Thomas, W L, Arty
Touey, J A, Inf
Waidlich, W G, Arty
Walters, W W, CE
Ward, P B, Inf
Wardlow, T G, Arty
White, G I, QMC
Whitley, A N, Armor
Wilkerson W, Inf
Zid, Frank A, QMC

To Major

Leach, Herman E, TC
Baker, Glen, Arty
Barnhill, Paul P, FC
Bez, John A, CE
Bonzer, W A, QMC
Bowers, L J, OrdC
Burch, Alvin F, CE
Burge, W R, OrdC
Cassidy, L P, jr, AGC
Chederquist, E C, OrdC
Cole, Elmer, QMC
Conner, L W, OrdC
Coughlin, D T, TC
Cullen, J J, MPC
Davis, W M, jr, Arty
DeVore, J L, Arty
Doyle, J A, SigC
Dunford, F, CE
Eggstaff, C M, QMC
Evans, R A, CE
Falbe, J J, 3d, TC
Feeney, R T, CE
Fetter, H N, Inf
Frankenburger, M C, QMC
Goad, W S, SigC
Haller, W M, CE
Harris, G W, CE
Heselton, C R, AGC
Hoffay, M F, OrdC
Holliday, C E, TC
Hollywood, J H, CE
Houghton, H, MPC
Johnson, R W, Arty
Jones, R J, Armor
Kiddoo, R W, CE
Killett, E B, TC
Kirk, Gene, SigC
Kopicki, C F, OrdC
Kramkowski, B J, jr, QMC
Kuethe, R W, Inf
Lofgren, C R, OrdC
Magee, W L, SigC
McClanahan, R D, TC
McGrath, W J, TC
McKie, A B, jr, Inf
Meerman, W A, Inf
Meiss, G C, Armor
Mitchell, LeR S, QMC
Moore, Sam Y, Inf
Mundy, J R, Arty
Noyes, S D, CmlC
O'Neal, W T, Armor
Peace, R E, OrdC
Peterson, P A, Armor
Polonsky, S I, CE
Randazzo, J S, Arty
Reid, C R, CE
Roedel, L A, Inf
Rueff, W F, CE
Sabrinsky, M J, AGC
Saunders, E G, Inf
Schultz, D L, MPC
Seldner, M E, SigC
Snyder, H R, Arty
Stenmoe, C S, Inf
Thompson, C I, OrdC
Upton, R V, Inf
Van Lenten, W, AGC
Walters, J M, CE
Walworth, A C, MPC
Watson, H R, OrdC
Whipple, F M, OrdC
Wilder, H T, Inf
Yearwood, I Q, QMC

To Captain

Elder, J F, FC
Angus, G H, Armor
Belshe, R E, CE
Bennett, E A, Inf
Bennett, R T, jr, CE
Breunig, J T, Arty
Bryant, J R, Inf
Carter, E M, Inf
Childers, J C, jr, FC
Clark, D T, Inf
Coon, R D, CE
Daniel, C M, Inf
Dardis, E P, sr, TC
Darrington, K R, FC
Davis, H Q, jr, Inf
Deaton, W G, Inf
deLorimier, A J, OrdC
Felber, J J, jr, Inf
Fox, A C, SigC
Frazier, D E, Inf
Gregory, R L, QMC
Harris, B R, Inf
Hollis, J L, Inf
Hooker, J R, Arty
Spangler, L R
Irvin, F P, Inf
Manning, W A, OrdC
Moore, T L, Inf
Mott, John J, CE
Neuville, G C, Arty
Newburg, R L, TC
Orbin, E M, Arty
Quinn, W P, TC
Reinfurt, J A, TC
Richnak, F W, MPC
Robinson, W J, MI
Salus, B A, Inf
Sharpless, R J, Inf
Skelton, Eugene, MI
Tanner, J L, SigC
Taylor, W E, MPC
Thompson, J B, MPC
Tracy, T E, FC
Trickey, J C, Inf
Tumlin, G H, sr, Inf
Watkins, J C, Inf
Welch, J S, QMC
Williams, L H D, Arty

To 1st Lieutenant

Jackson, L A, Inf
Bertone, J D, TC
Brophy, E R, jr, TC
Ashley, R A, Inf
Ross, W R, CE

DISCHARGED—

Valvo, **Maj** Anthony S, MC, w/pd (30%).
Knox, **Capt** Leonard R, QMC.

SEPARATIONS—

Miller, **Capt** Cecil E, QMC.
Crawford, **1st Lt** John C, SigC.
Betterton, **1st Lt** Joe B, MPC.
Blakely, **1st Lt** James R, MPC.
Freiwald, **1st Lt** Ronald A, QMC.
Mitchell, **1st Lt** Nicholas P, MPC.
Cheatham, **1st Lt** James O, MPC.
Harned, **1st Lt** Dale D.
Randall, **1st Lt** Thomas M, SigC.
Ray, **1st Lt** Lloyd R, MPC.
Halloran, **1st Lt** Richard C, Inf.
Overton, **1st Lt** Nelson T, JAGC.
Dalehite, **1st Lt** Jesse J, jr, QMC.
Lannert, **1st Lt** Richard F, QMC.

BRANCH ASSIGNMENTS—

Stevens, **Lt Col** Douglas, CmlC, trf to Arty.
Ablett, **Capt** Charles B, OrdC, trf to SigC.
Marshall, **Capt** Max L, Inf, trf to SigC.
French, **1st Lt** Rodney M, Inf, trf to OrdC.

DESIGNATED ARMY AVIATORS—

Senior Army Aviators:
Hunter, **Capt** Sylvester J, Inf.
St Aubin, **Capt** Robert J, TC.

ADVANCED ON THE RETIRED LIST—

Schwalbach, **M/Sgt** Park J, to gr of Capt.
Sawyer, **M/Sgt** James H, to gr of Capt.
Morris, **M/Sgt** Arthur C, to gr of 1st Lt.
Driski, **M/Sgt** Vincent P, to gr of 2d Lt.
Fleshhood, **M/Sgt** Ferdy F, to gr of CWO (W-2).

EM RETIRED AND TRF TO USAR—

Knauff, **Sfc** Francis T, in gr of 1st Lt, USAR.
Strother, **M/Sgt** H L
Jones, **M/Sgt** J W
Leonard, **M/Sgt** A L
Poole, **M/Sgt** M H
Quesnot, **M/Sgt** R
Keebler, **Sfc** E E
Decawski, **Sgt** J, jr
McDonald, **Sgt** T M
Chadwick, **M/Sgt** W W
Frank, **M/Sgt** W R
Hunt, **M/Sgt** L B
Pogozelski, **M/Sgt** J F
Prather, **M/Sgt** R
Bradshaw, **Sfc** G M
Barlow, **SP-2** J W
Kardian, **Sgt** F H
Davis, **M/Sgt** J A
Gustafson, **M/Sgt** V C
Robinson, **M/Sgt** A C
Rodriguez, **M/Sgt** E C
Scruggs, **M/Sgt** T C
Smollen, **M/Sgt** J C
McCallum, **Sfc** E G
Blankenship, **Sgt** C H
Galvez, **SP-2** G C
Smith, **Sgt** J J
Bailey, **M/Sgt** T D
Black, **MSP** G S
Siblano, **M/Sgt** J
Bode, **Sfc** K D
Roe, **Sfc** G A
Alarcon, **M/Sgt** V C
LeClerc, **M/Sgt** L A (Lt Col USAR)
Miller, **M/Sgt** Jack
Pfeifer, **M/Sgt** A F
Fetzer, **M/Sgt** J J

ENLISTED MEN RETIRED—

Haig, **M/Sgt** R C
Mejias, **M/Sgt** T
Chandler, **M/Sgt** A E
Collazolebron, **Pfc** E
Mensing, **Pfc** K D
Coloncoin, **Pvt** M A
Kill, **Sgt** William F
Myers, **Pfc** A L
Collins, **Pfc** D J
Manabat, **Sgt** G, in gr of Sfc
Wilson, **Pvt** Ronald
Burgess, **Sfc** J J
Haugen, **Cpl** O A
Moseley, **Pvt** Norlis
Weaver, **Pvt** F T
White, **Sfc** R W
Perreault, **Pfc** W F
Adams, **Sfc** R H
Van Wye, **Sfc** Frank
Hoagland, **M/Sgt** F
Dotson, **Pvt** J A M
Murphy, **Sfc** M C
Harrison, **M/Sgt** G W, sr
Morgan, **Cpl** R W
Smith, **M/Sgt** E F
Young, **Pfc** D L

EM ON TEMP DISAB RET LIST—

Clayman, **Sfc** L H
Jacobs, **Sgt** C G
Stephens, **Sp/3** R E
Delany, **Cpl** M R
Boone, **Pfc** F J
Bennett, **Pvt** W R
Matthews, **Pvt** P, jr.
Perry, **M/Sgt** G L
Mencl, **Pfc** L
White, **Sfc** H M
Holt, **Sgt** A J
Jimenezgandara, **Pfc** J E
Barnes, **Pvt** O D
Haley, **Pvt** E
Rodrigues-Ortiz, **Pvt** C M
Camp, **Cpl** W G
Domenick, **Pvt** B J
Kuebler, **Pfc** N C
Howell, **Pvt** R G
Oakley, **Pvt** G E
Sly **Sfc** H B
Sander, **Sgt** A R
Gibbons, **Sfc** L W, in gr of **Maj.**
Curtis, **M/Sgt** C A, in gr of **1st Lt**
Barnhill, **Pfc** G P
Smith, **Pvt** J R
Flugum, **Pvt** J I
Manning, **Sgt** E E
Torres-Lopez, **Pfc** G
Ortega, **Sfc** B P
Harvey, **Sgt** T E
Yarbrough, **Cpl** R L
Droz-Franceschi, **Pvt** A
Skinner, **Pvt** C J
Webb, **M/Sgt** M A
Smith, **Cpl** I
Johsens, **Pfc** L
Watson, **Pfc** R E
Dulaney, **M/Sgt** J K
Maguire, **Pfc** C L
Brown, **Pvt** H G
Salla, **Pvt** M G
Williams, **Pvt** J S

EM REMOVED FROM TEMP DISAB RET LIST—

Grant, **M/Sgt** J K
Henriksen, **Cpl** A P
Logan, **Pvt** C B
Peterson, **Pvt** R E
Bailey, **Pvt** R E C
Courtemanche, **Sgt** W R
Cato, **Cpl** J
Weis, **Cpl** D D
Pirrello, **Pvt** R J
Hedrick, **Pfc** V E
Hafertepe, **Pfc** E W
Muzalewski, **Pvt** E
Springle, **Sgt** M W
Burger, **Cpl** W E
Rosario-Perez, **Pvt** A
Manley, **Pvt** R, jr
Hall, **Pfc** E M

QM Research Chief

Dr. Douglas H. K. Lee, a professor at Johns Hopkins University, has been appointed Chief of the Research Branch, Research and Development Division, Office of the Army Quartermaster General.

U. S. AIR FORCE ORDERS

Donald A. Quarles—Secretary of the Air Force
James H. Douglas, jr.—Under Secretary of the Air Force
Roger Lewis—Assistant Secretary (Materiel)
Lyle S. Garlock—Assistant Secretary (Financial Management)
Trevor Gardner—Assistant Secretary (Research & Development)
David S. Smith—Assistant Secretary (Manpower, Personnel & Reserve Forces)
General Nathan F. Twining—Chief of Staff

MAJOR GENERAL

Lee, Morris J, fr Hq USAF, Dir of Pers Planning, DCS/P, Wash, DC, fr dy as Dir, Pers Planning; to 1100th USAFH, Hq Comd, USAF, Bolling AFB, DC (Pnt).

McCormack, James, jr, fr 1100th USAFH, Hq Comd, USAF, Bolling AFB, DC (Pnt); to 1072d Med Svc Sq, Hq Comd, USAF, Walter Reed AMC, Wash, DC (Pnt).

BRIG GENERAL

Rees, Clifford H, fr Hq CADF, ADC, Grandview AFB, Mo, fr dy as Dep for Opr, CADF; to Hq 20th ADiv (Def), ADC, Grandview AFB, Mo, for dy as Comdr, 20th ADiv.

Farman, Ivan L, fr Det 2 (AAFCS, SHAPE), 1141st USAF Sp Act Sq, Hq Comd, USAF, APO 11, NY, fr dy w/AAFCE, fr dy as ACofS, Comm, AAFCE; to Hq ARDC, Baltimore, Md, for dy as AstDepCom for Wpn Sys ((Elct Sys), ARDC.

Kidner, Herbert M, fr Hq USAFE, APO 633, NY, fr dy as JAG, USAFE; to 1100th PERP Sq, Hq Comd, USAF, Bolling AFB, DC.

Stone, William S, Hq USAF, Dir, Pers Planning, DCS/P, Wash, DC, fr dy as DepDir, Pers Planning; to dy as Dir, Pers Planning.

Rentz, William E, fr Hq TTAF, ATC, Gulfport, Miss, fr dy as CofS, TTAF; to Hq USAF, OACofS, Instl, Wash, DC, for dy as Dir of Real Property.

General Officers Temporary Appointments To Brig General

Wade, Horace M, w/DR 30 Auh 55.
Holzapple, Joseph R, w/DR 31 Aug 55.
Preston, Joseph J, w/DR 1 Sep 55.

COLONEL

Goodwyn, Marvin W, Robins AFB, Ga, to Hq NEAC, APO 862, NY, NY.
Schindler, John A, Wash, DC, to 4226th AB Sq, SAC, Homestead AFB, Fla.

LT COLONEL

Lipsker, Martin S, Tinker AFB, Okla, to 13th AF, FEAF, APO 74, San Francisco, Calif.
Harris, Bert S, Wash, DC, to Hq FEAF, APO 925, San Francisco, Calif.

CAPTAIN

Howorth, William G, Avon Park AFB, Fla, to 1503d Instl Sq, FATS PAC, APO 226, San Francisco, Calif.

FORMER ORDERS REVOKED—

Temple, Col Richard L, prev orders rel thereto reading "Wash, DC, to Hq Avn EngrFor, ConAC, Wolters AFB, Tex," revo.

RETIRED—

Oje, Col Clifford J, fr 1005th Sp Inves Gp (Insp Gen), Hq Comd, USAF, Wash, DC.
Jaquess, Col Fletcher P, fr Hq USAF, Dir of Rsch&Dev, DCS/D, Wash, DC.
Cannon, Col Robin C, fr Hq ConAC (NARS), Air Res Rec Cen, Denver, Colo.
Wade, Col Kenneth S, fr 1100th USAFH, Hq Comd, USAF, Bolling AFB, DC.
Hock, Lt Col Leo A, fr 3750th USAFH, ATC, Sheppard AFB, Tex.
Ickes, Lt Col Kendall S, fr 1100th USAFH, Hq Comd, USAF, Bolling AFB, DC.
Rollo, Lt Col Vernie N, fr Hq USAF, OAC of S, Instl, Wash, DC.
Dustin, Lt Col Roland L, fr 1002d Insp Gen Gp, Hq Comd, USAF, Norton AFB, Calif.
Hunt, Lt Col Conrad P, fr 3201st USAFH, APGC, Eglin AFB, Fla.
White, 2d Lt Ellis C, fr 1072d Med Svc Sq, Hq Comd, USAF, Walter Reed AMC, Wash, DC.

OFFICERS TEMP DISAB RET LIST—

Casey, 1st Lt Raymond J, fr 3275th USAFH, ATC, Parks AFB, Calif.
Whitley, 1st Lt Robert A, fr 3201st USAFH, APGC, Eglin AFB, Fla.
Ross, 1st Lt William A, fr 3275th USAFH, ATC, Parks AFB, Calif.

OFFICERS FR TEMP DISAB RET LIST—

Jenquin, Lt Col Elmer E, & ret.
Zimmerman, Capt Paul E, & ret.
Hartwig, Capt Frederic W, & ret.
Alexander, 1st Lt John D, jr, & disch.
Caldwell, WO-1 Samuel, & disch.

RESIGNED—

Killen, Col (Maj) L W
Meverding, Maj (Capt) E V
Browne, Maj (Capt) C I, jr
Johnson, Capt P C
Goumas, 1st Lt Melto
Thompson, 1st Lt J K
Painter, 1st Lt R D
Moore, 1st Lt T L
Witmer, 1st Lt C R, jr
Singer, 1st Lt W E

PERMANENT PROMOTIONS—

To Major

W/DR 1 Sep 55

MC

Patterson, Roy R
Bickerton, J H, jr
Walton, Lowell C
Peterson, William F
Marshall, C B, jr
Mahoney, D I, jr
Watts, Charles C, jr
Tkach, Walter R
Turner, William R
Stein, Ignatius J
Farrell, Francis D
Chambers, George H
Good, Frederick D
Sedlacek, Richard L
Streete, Billie G
Dobyns, James H

DC

Gordon, George D
Harris, Arthur B
Johnston, L S, jr
Jones, Thomas K

VC

Neurauter, Lloyd J

MSC

Lindsay, C W, jr
Cook, Paul M
Manrow, William E
Rohles, F H, jr
Nicholson, Guy C
Powell, Dudley F
Delahunt, John C
Morden, Harold R
Washburn, Robert E

ANC

Hoadley, Mary E
Coffman, C A
Hohberger, E F
Entrikin, Sara W
Benston, Martha L
Greene, Ina M
Boyle, Patricia I
Hennessey, Helen M
Dittmar, Louise E
Pierce, Miriam R
Brimmer, Aileen E
Price, Margaret M
Tregea, Ruth E
Gaddis, Marie C
Echols, Hilda R
Bedard, Evelyn M
Foley, Ruth M
Kovach, Ethel R
Nereson, Myrtle N

WMSC

Larue, Jack
Dellamae, Motley

To Captain

Rindy, Dean R
Hooker, Malcolm P
Park, Arthur W

W/DR 5 Sep 55

Moseley, Elwyn A

W/DR 4 Sep 55

Blanding, Charles B
Counts, Dave
Kelly, Eugene E
Goslin, Frederick, B

W/DR 7 Sep 55

Parker, Michael N
Adams, Robert L

W/DR 8 Sep 55

Dyer, Kenneth L, jr
Blandin, Robert W

W/DR 2 Sep 55

Maxwell, John W

To 1st Lieutenant

Lambert, Joseph K, w&DR 1 Sep 55.
Hansen, John, w/DR 3 Sep 55.
Stahl, David W, w/DR 4 Sep 55.

W/DR 5 Sep 55

Coverdale, Robert F
Dement, Kenneth P

W/DR 6 Sep 55

Saunders, J W, jr
Bubba, Lawrence F

W/DR 8 Sep 55

Killgore, James A

To CWO

Davis, Thomas M, in gr of W-3, w/DR 1 Sep 55.
Haythorne, Kemp, in gr of W-3, w/DR 2 Sep 55.
Raskin, Bertram, in gr of W-3, w/DR 6 Sep 55.
Shelton, Jack W, in gr of W-3, w/DR 7 Sep 55.
Cottle, Cornelius L, in gr of W-3, w/DR 8 Sep 55.

TEMPORARY PROMOTIONS—

To Major

Highsmith, Frank R, w/DR 3 Feb 55.

REGAF PROMOTIONS CONFIRMED—

To Colonel

Long, Lewis R.

To Lt Colonel

Bogue, Jay D.

To Major

Hammon, Wilson C.

To Captain

Brill, Jay R
D'Allura, Joseph A
St Clair, Eugene C
Webber, David D

To 1st Lieutenant

Chamlis, E R, MSC
Daniels, Edward E
Dickinson, J C, jr
Jameson, William J
Leestamper, R E
Nichols, William M
Peerson, Andrew F
Shissler, Charles E
Stadsklev, Glenn H
Weir, Billy G
Welch, Jasper A jr

PERMANENT APPOINTMENTS—

As Captain

Madget, Mary Elizabeth, WWSC, w/DR 1 Oct 50.

As 2d Lt (Recess)

Richards, Merwin E, w/DR 20 Jan 53.
Campbell, Jesse W, w/DR 27 Jan 53.
Ungerott, Donald C, w/DR 2 Feb 53.
Evans, William D, w/DR 2 Feb 53.
Pearson, Donald B, w/DR 2 Feb 53.

—Continued on next page

USAF Orders

From preceding page—

Nicoloan, Lenin S, w/DR 2 Feb 53.
Tilson, Philip A, w/DR 2 Feb 53.
Lang, Richard H, w/DR 2 Feb 53.
Doty, Charles D, w/DR 2 Feb 53.
Nabors, J C, w/DR 3 Feb 53.
Stebbins, Harold F jr, w/DR 11 Feb 53.
Ball, Fred R jr, w/DR 16 Feb 53.
Brown, Charles L, w/DR 25 Feb 53.
Henderson, William J, w/DR 13 Mar 53.
Jepson, Frank P, w/DR 16 Mar 53.
Ligon, Carroll L, w/DR 16 Mar 53.
Black, James A, w/DR 16 Mar 53.
Byrnes, Donn A, w/DR 16 Mar 53.
Sams, Tommy L, w/DR 16 Mar 53.
MacDonald, George T, w/DR 16 Mar 53.
Ballantyne, James III, w/DR 16 Mar 53.
Snyder, Russell C jr, w/DR 16 Mar 53.
Dial, Ramon C, w/DR 16 Mar 53.
Noble, John W, w/DR 16 Mar 53.
O'Brien, Frank J, w/DR 16 Mar 53.
Ruckman, Bobbie N, w/DR 16 Mar 53.
Kienzle, Robert C, w/DR 16 Mar 53.
Irwin, Charles E, w/DR 16 Mar 53.
Conk, Arvil G, w/DR 20 Mar 53.
Staley, Robert E, w/DR 20 Mar 53.
Snyder, James A, w/DR 23 Mar 53.
Schneider, James R, w/DR 21 Apr 53.
Sander, Elmer M J, w/DR 24 Apr 53.
Turner, Jack H, w/DR 1 May 53.
Weir, Charles B, w/DR 1 May 53.
Whipple, Alvin G, w/DR 1 May 53.
Smith, David C, w/DR 1 May 53.
Mattis, William C, w/DR 1 May 53.
Miller, Hugh M, w/DR 1 May 53.
Storther, Byrne E, w/DR 12 May 53.
Nielsen, Dale G, w/DR 16 May 53.
Gilbert, John L, w/DR 28 May 53.
Richardson, Norman N, w/DR 1 June 53.
Presley, Donald D, w/DR 5 Jun 53.
Nolf, Ralph E, w/DR 6 Jun 53.
Derr, Richard L, w/DR 16 Jun 53.
Royer, Harvey J, w/DR 16 Jun 53.
Mongeon, Lee A, w/DR 16 Jun 53.
Westberry, James H, w/DR 23 Jun 53.
Hinckley, Fred R, jr, w/DR 23 Jun 53.
Smith, Curtis R, w/DR 25 Jun 53.
Burgess, John T, w/DR 25 Jun 53.
Scotty, Leonard R, w/DR 27 Jun 53.
German, Kenneth E, w/DR 29 Jun 53.
Rosburg, Charles R, w/DR 1 Jul 53.
Collins, James Q jr, w/DR 11 Jul 53.
Patterson, Kenneth M, w/DR 11 Jul 53.
Hildebrant, Verne B, w/DR 12 Jul 53.
Andrada, Thiophilos, w/DR 27 Jul 53.
Doherty, Robert E, w/DR 27 Jul 53.
Brown, Gordon R, w/DR 30 Jul 53.
Craft, Roby R, w/DR 1 Aug 53.
Matthews, Frank A, w/DR 1 Aug 53.
Carter, Donald E, w/DR 1 Aug 53.
Welch, Henry O jr, w/DR 1 Aug 53.
Kakacek, John G, w/DR 3 Aug 53.
Gindoff, Alan S, w/DR 10 Aug 53.
Tipton, Donald L, w/DR 12 Aug 53.
Kott, Richard F, w/DR 1 Sep 53.
Timm, Robert H, w/DR 8 Sep 53.
Haggart, Robert I, w/DR 11 Sep 53.
Needham, Paul E, w/DR 11 Sep 53.
Norman, Russell, w/DR 11 Sep 53.
Pedjoe, John P, w/DR 11 Sep 53.
Pinchuk, Lanis, w/DR 11 Sep 53.
Gill, Linden L, w/DR 16 Sep 53.
Kimbriel, John R, w/DR 16 Sep 53.
Hancock, Gordon K, w/DR 16 Sep 53.
Boughton, Alain G, w/DR 16 Sep 53.
Rutscher, John J, w/DR 16 Sep 53.
Carnahan, Jerald D, w/DR 16 Sep 53.
Crowder, Calie G, w/DR 16 Sep 53.
McClain, Larry D, w/DR 16 Sep 53.
Shugart, James E, w/DR 16 Sep 53.
Noe, Philip S, w/DR 22 Sep 53.
Drennon, Philip R, w/DR 22 Sep 53.
Josephson, Kent A, w/DR 22 Sep 53.
Hayek, Allan D jr, w/DR 27 Sep 53.
Witt, Raymond J, w/DR 29 Sep 53.
Owens, John A jr, w/DR 7 Oct 53.
Wendt, Frederick W, w/DR 7 Oct 53.
Hays, James O, w/DR 20 Oct 53.
Curry, Robert W, w/DR 21 Oct 53.
Leydon, Thomas G, w/DR 2 Nov 53.
Barker, Robert R, w/DR 2 Nov 53.
Green, James D, w/DR 2 Nov 53.
Jay, Robert J, w/DR 2 Nov 53.
Virden, Carlton R, w/DR 2 Nov 53.
Lynch, George C, w/DR 13 Nov 53.
Gilless, Alvin E, w/DR 28 Nov 53.
Tabor, John D, w/DR 1 Dec 53.
Collier, John J, jr, w/DR 8 Dec 53.
Oberhelman, Jerry D, w/DR 8 Dec 53.
Bennett, Rex W, w/DR 11 Dec 53.
La Penta, Robert L, w/DR 11 Dec 53.
Million, Herbert A, w/DR 11 Dec 53.
Williams, Gordon R, w/DR 11 Dec 53.
Crawford, Lowell L, w/DR 11 Dec 53.
Macoubray, James G III, w/DR 15 Dec 53.
Fields, Samuel E, w/DR 16 Dec 53.
Beaumont, Warren E, w/DR 16 Dec 53.
Jacobs, Morton R, w/DR 18 Dec 53.
Henning, Clifford O C, jr, w/DR 29 Dec 53.
Tarnow, Lawrence M, w/DR 7 Jan 54.
Porter, Carl F, w/DR 17 Feb 54.
Brittain, Charles J, w/DR 26 Feb 54.
Turner, Billy C, w/DR 25 May 54.

HONORABLY DISCHARGED—

Fort, Maj (Capt) W G
Brower, Capt W J
Keil, Capt Lillian M
Jones, Capt Ray S, jr

SEPARATIONS—

Kanayama, 1st Lt R K
Reese, 1st Lt D B

CHANGE OF NAME—

Jones, 1st Lt Elizabeth A, to Elizabeth A Pacheco.

CORRECTION—

Steele, 2d Lt Eldon D, prev orders rel thereto as read to Hq 802d ADiv, SAC, Smoky Hill AFB, Kans, IATR Hq 818th ADiv, SAC, Lincoln AFB, Nebr.

ADVANCED ON RETIRED LIST—

Lockridge, M/Sgt Warden W, to gr of Capt.
Frucci, M/Sgt Benjamin, to gr of Capt.
Elliott, M/Sgt William W, to gr of 1st Lt.
Smith, M/Sgt Walter G, to gr of Capt.

AIRMEN TRF TO AFRES & ASG INACT STATUS—

Johnson, M/Sgt J O
Kampmann, M/Sgt C
Livingston, M/Sgt W R
Migura, M/Sgt B J
Bailey, T/Sgt C D
Johnson, M/Sgt A A
Jones, M/Sgt M M
Jarvis, M/Sgt Roy R
Perkins, M/Sgt Jno M
Skaggs, M/Sgt V V
Valerio, M/Sgt M
Darnell, M/Sgt L B
Pemberton, M/Sgt J W
Ricks, M/Sgt Robt A
Mahler, M/Sgt Jno P
Moschini, M/Sgt P P
Oquin, M/Sgt Roy P
Blount, M/Sgt J R C
Cranston, M/Sgt B L
Whitmore, M/Sgt J F
Hall, M/Sgt Robt P
Manthos, M/Sgt Jas
Batchelor, T/Sgt E A
Turner, S/Sgt Don F

AIRMEN RETIRED—

Fulcomer, A/1c Jno I
Williamson, M/Sgt Chas M
Craft, T/Sgt E L, jr
Nicely, T/Sgt V D
Topp, T/Sgt Ray E
Bennett, S/Sgt Geo
Keith, A/1c G F
Schiola, A/1c Guy G
Clark, A/2c Wm L
Deshotel, A/2c D L
Rova, A/3c Walter E
Jessen, M/Sgt L S
Warner, M/Sgt D J
Hashbarger, S/Sgt Ray W
Snoll, A/1c Joseph
Cason, A/2c Chas L
Neely, A/3c Wiley E

—Continued on next page

rent a house instead of an apartment

WARWICK VILLAGE

$115 A MONTH

3 bedroom homes with individual gardens and basements equipped with Washer, Dryer and Disposer. All maintenance services included in rent. Five minutes from Pentagon. Furnished units also available. Call or write for brochure.

Mt. Vernon and Commonwealth Aves.
Alexandria, Va. TE 6-6912

ON THE JOB . . . not "on the way"

Learning to detect dangerous gases is vitally important in modern warfare. Men who are trained to do this are in great demand — and it's essential that they go from one training assignment to another the fastest way — by dependable Scheduled Airlines.

Not only do the Scheduled Airlines save the Army valuable time, but also millions annually in pay and per diem dollars. So next time you're moving one man or many — or traveling yourself — call a Scheduled Airlines representative. *Compare the costs, speed and dependability* of Scheduled flight with any other means of travel.

Army technician using special mask . . . and newly developed detection kit to determine presence of nerve gases.

10% DISCOUNT for official travel on TR's

Dependable, Scheduled Service Saves Millions of Valuable Man Hours for the Military

THE CERTIFICATED *Scheduled Airlines* OF THE U.S.A.

ALASKA AIRLINES
ALLEGHENY AIRLINES
AMERICAN AIRLINES
BONANZA AIR LINES
BRANIFF AIRWAYS
CAPITAL AIRLINES
CENTRAL AIRLINES
COLONIAL AIRLINES
CONTINENTAL AIR LINES
DELTA-C & S AIR LINES
EASTERN AIR LINES
FRONTIER AIRLINES
LAKE CENTRAL AIRLINES
LOS ANGELES AIRWAYS
MACKEY AIRLINES
MOHAWK AIRLINES
NATIONAL AIRLINES
NEW YORK AIRWAYS
NORTH CENTRAL AIRLINES
NORTHEAST AIRLINES
NORTHWEST ORIENT AIRLINES
OZARK AIR LINES
PACIFIC NORTHERN AIRLINES
PIEDMONT AIRLINES
RESORT AIRLINES
SOUTHERN AIRWAYS
SOUTHWEST AIRWAYS
TRANS-TEXAS AIRWAYS
TRANS WORLD AIRLINES
UNITED AIR LINES
WEST COAST AIRLINES
WESTERN AIR LINES
WIEN ALASKA AIRLINES

USAF Orders

From preceding page—

AIRMEN TO TEMP DISAB RET LIST—

Byron, S/Sgt G L
Cornish, A/1c D A
Thompson, A/2c C, jr
Downer, A/3c R S
Hickman, A/3c Chas S
Wade, T/Sgt Jas S
Santarone, S/Sgt C J
Gooding, A/1c T A
Morin, A/1c M N
Rouse, A/2c Wm C
Tindall, A/2c Robt D
Anderson, A/3c J J
McNeil, A/3c John B
Pollock, A/3c Henry
Johnson, A/B J A, jr
West, M/Sgt Paul S
Jett, T/Sgt Pete R
Parks, T/Sgt N W
Worley, A/1c H
Caspers, A/2c L R
Cobbs, A/2c Harry J
Gutierrez, A/2c V R
Holder, A/2c Billy C
Kirkpatrick, A/2c L V
Massey, A/2c J T
Norris, A/2c Thos W, 3d
Prud'homme, T/Sgt Daniel J
Benton, A/1c Wm F
Wright, A/1c Robt L
White, A/2c Geo E
Farmer, M/Sgt Geo T
Fetzer, T/Sgt Wm L
Poland, A/3c Joe M

AIRMEN REMOVED FR TEMP DISAB LIST & DISCH—

Birskey, A/1c W C
Brantley, A/3c H A
Topping, A/3c Paul S
Bailey, M/Sgt Lee G
McElvaine, S/Sgt B L
Perry, S/Sgt Wm M
Bey, A/1c M H
Pires, S/Sgt Chas L
Chavez, A/B Raul
Betner, A/2c Amelia

U. S. NAVY ORDERS

Charles S. Thomas—Secretary of the Navy
Thomas S. Gates—Under Secretary of the Navy
James H. Smith, jr.—Assistant Secretary of the Navy for Air
Raymond H. Fogler—Assistant Secretary (Materiel)
William B. Franke—Assistant Secretary (Financial Management)
Albert Pratt—Assistant Secretary (Manpower, Personnel & Reserve Forces)
Admiral Arleigh A. Burke—Chief of Naval Operations

Rear Admiral

Warder, Frederick B, ComCruDivFive; to OpNav.

Captain

Alderman, John C, C/S and Aide, ComCarDivThree; to CO, NAS, NaMisTestCen, Point Mugu.
Black, Joseph D, Staff, ComAirPac; to CO, USS Hancock.
Broussard, Clarence, Pres, GCM, 3ND; to 3ND.
Burkley, George G, (MC), NavHosp, Newport; to NavHosp, Portsmouth, Va.
Carlson, Daniel, ComDesRon 14; to DepDir Welfare & Morale, JStaff, USCinCEur.
Chafee, George B, Joint StaffOffice, JSC, Wash, DC; to ComFairWing Two.
Dove, Ronald C, (DC) (NR), USS Amphion; to RAD.
Dubois, Thomas H, ACofS for NR and Tng, 11ND; to DCofS for NR, 11ND.
English, James A, (DC), NavMedRSchInst, NNMC, Bethesda, Md; to ONR BrOffice, London.
Fowler, Thompson F, GCM, 11ND; to 11ND.
Halligan, James E, jr, ACofS for Log, Com CruDesPac; to PearlNavShipyard.
Hawkins, Carson, Staff, CNATra, NAS, Pensacola; to CO, NAS, Pensacola.
Herold, Frank B, MareNavShipyd; to NRL, Wash, DC.
Kline, Edward F, (MC), NavHosp, Portsmouth, Va; to NavHosp, CampPendleton.
Lawrence, Martin J, BuShips; to ComMare NavShipyd.
Mayfield, Albert B, jr, GCM, 12ND; to 12ND.
McCormick, John W, SFranNavShipyd; to ACofS for Log, ComCruDesPac.
McDonald, David L, CO, USS Coral Sea; to DirAirWarfareDiv, NavOps.
McLeod, Bowen F, CO, NAS, NaMisTestCen, Point Mugu; to ComFairWing 11.
Mohan, Richard L, BuShips; to PugetSound NavShipyd.
Newman, Roscoe L, CO, USS ShangriLa; to C/S and Aide, ComCarDivThree.
Pennoyer, John H, CO, CompRon 35; to Op Off, Staff, ComCarDiv 17.
Riera, Robert E, NaTraCom, NAS, Pensacola; to C/S and Aide, CNATra, NAS, Pensacola.
Semmes, Benedict J jr, DesLant; to C/S and Aide, ComDesLant.
Shetenhelm, Philip E, AirPac; to BuShips.
Vosseller, James O, C/S and Aide, ComCarDiv 17; to ComFlogWingLant/Continental.
Whiting, Charles J, Pres, GCM, 11ND; to 11ND.

Commander

Bolton, David, 12ND; to 3dMarDiv FMF.
Brewer, William F, USS Valley Forge; to CarDiv 18.
Coley, William B, CO UTRon Four; to CO NavGMGru Two.
Cooke, Henry J H, CO FitRon 73; to NGF WashDC.
Dowd, Robert A, OpNav; to Staff CinCPac Flt.
Dunlap, Brownlow W (SC), PortsmouthNav ShipYd; to NAD Crane.
Hancock, Stoddard P (NR), SubComNelm/-HedSuppAct Naples; to USS Altair.
McAfee, Morgan F jr, (DC), MAG 31 (Reinforced); to NavHosp Bethesda Trmt.
Millard, Robert C, CO UtRon Three; to CO NavGMGru One.
Richardson, George F, CO USS Ross; to Jt Staff CinCarib.
Tenney, Richard H, Staff CinCPacFlt; to NavGer.
Doerflinger, Carl R, USS Hancock; to CO NAS CecilFld Jax.
Escoffier, Edward L (SC), USS Ticonderoga; to MSTSLantArea.
Hultstrand, Victor F, USS Monterey; to Op Nav.
Millson, Wallace F (SC), BuSandA; to ONR NavDept.
Morgan, Edward M, USS Salisbury Sound; to CO AEWRon One.
Perry, Adrian H, CO AEWRon One; to Op Nav.
Rogers, Richard S, USS Midway; to CarDiv 14.
Voegeli, George L (SC), ONR NavDept; to BuSandA.
Willems, Everleigh D, NavPhibTraU Nav PhiBase Coronado; to USS Windham Bay.
Avila, Frank W (NR), SubGru Four FlaGru; to NavMarianas.
Bates, George B jr, USS Mazama; to Ofc of SupInsMat SoEastDist Upper Darby.
Brooks, Clarence M jr, OpNav; to USS Mercury.
Davis, Nathaniel B jr, CO USS Epperson; to ComLanShipRon One.
Dunnigan, William C (MC) (NR), NavADCom NTC Bain; to USS Wyandot.
Norcross, William E (CEC), NAS Lakehurst; to MarCorB CamPen.
Yavorsky, Joseph T, USS Antietam; to CO NAS Brunswick.
Burgett, William A, NavHosp PortsmouthVa Trmt; to NavExamCen NTC GLakes.
Dankworth, Edwin G, BuAer; to CO FITRon 71.
Ferguson, John A, USS Wasp; to CO Nav CICOffScol NAS Glynco Brunswick.
Glanzman, John B J, ServPac; to PearlNav ShipYd.
Hall, Alvin W jr, Staff CinCPacFlt; to AEWRon One.
Harmon, Leonard E, CarDiv 17; to OpNav.
Hawley, Rupert D, CruDesPac Tem; to CO USS Lofberg.
Huggard, John J, USS Cape Esperance; to NavHosp Oak Trmt.
Ingerslew, Donald B, USS Essex; to CO Comp Ron 35.
Langan, Vincent C, CO USS Remey; to CO NavNetDep Tiburon.
Linehan, Joseph D, CO USS John Hood; to Staff CinCLantFlt.
McGrail, Clifford E (CEC), USN Repr on Const Keflavik; to NavADCom NTC Bain.
Reaves, Henry G jr, DesLant Tem; to CO USS O'Hare.
Roessler, Bernhard O (CEC), NavAdCom NTC Bain; to NaBaTraCom NAS Pncla.
Shoemaker, Robert F (NR), CarDiv 14; to Formosa LnCen Taipei.
Small, Milton M (MC), NavSta SDiego; to NavHosp SDiego DuIns.
Storey, Stanford E, PatRon Three; to 5ND.
Weber, Bruce S, CO CompRon 11; to OpNav.
Weisert, William E, USS Bennington; to San FranNavShipYd.
Willett, Roland L, NAB 5ND; to CO Comp Ron 11.
Bair, James K jr (NR), NavSec JUSMAG Thailand Bangkok; to JStaff CinCLant.
Conard, Robert A jr (MC), NavMedRsch Inst NNMC Bethesda; to TG 7.3.
Conrad, Homer E, OpNav; to ComCortRon 18.
Cooper, James A, BuAer; to CO PatRon 18.
Gibbs, Albert G (MC), USS Wisconsin; to USNA Annap.
Gore, Charles M (NR), SeventhFlt; to Nav CommSta WashDC.
Hagler, Frank V, FASRon 109; to AEWRon 15.
Hendrix, Charles N G, CruDesPac Tem; to CO USS Buck.
Johnson, Arthur R, NavSec MAAG Japan; to JStaff CinCFE.
Kiefer, Edwin H, CO USS Maddox; to Op Nav.
Lampp, Clara L (NC), NavHosp Bethesda Trmt; to NavHosp SDiego.
McGee, George J M (NR), SubGruOne Nor VaGru; to USS Plymouth Rock.
Sawyer, William T, SanFraNavShipYd; to AirPac.
Scott, William J 3d, PhibGru Two; to Ofc of Info NavDept.
Stewart, Charles M, DiegoGru; to NavSta Kwajalein.
Turnipseed, Truman E, NavCommSta Wash DC; to NavCommSta Pearl.
Wilding, Alexander jr (NR), AEWRon One; to NavCICOffScol NAS Glynco Brunswick.
Wyman, John L (NR), USS Monssen; to 1ND.

Lt Commander

Brown, Laverne W jr, AirAntiSubRon 24; to CarDiv 14.
Clark, Jackson W, OpNav; to USS Currituck.
Cook, Weston F, NavReTraCom NavB Portsmouth NH; to NavSec JUSMAG Thailand.
Coyne, William D (NR), USNavPGScol Monterey DuIns; to NavAdUnit MIT Cambridge DuIns.
Ellis, Joseph D jr, USS Shangri La; to Nav Hosp Brem Trmt.
Falkenstein, Aloysius, 4ND; to USS General G M Randall.
Faris, William B, Lake MeadB Las Vegas; to SWULant.
Henrikson, Norton W (NR), USS Kearsarge; to AirPac Tem.
Hoffman, Robert G, OIC CruitNOP Fort Douglas Salt Lake City; to BuPers.
Juskowitz, Norman B (MC) (NR), NAF Port Lyautey; to RAD.
Koetzel, Robert H (NR), NAS NorVa; to NavPhibTraU NavPhiBase Coronado.
Kenyon, William A (NR), FASRon 118; to AirPac.
Kepler, Homer W, USS Regulus; to Serv ScolCom NTC GLakes.
Levine, Harry H (MC) (NR), NavHosp St Albans LI Tem; to NavAdCom NTC San Diego.
Norconk, John T, LBeachGru; to USS Tulare.
Schwab, Herman, OpNav Tem; to LBeach NavShipYd.
Shaffer, Boyd M (SC), NavSta MidwayIs; to NSC Pearl.
Sudduth, Roy M, USS Coral Sea; to USS Saratoga.
Weishaus, James (MC) (NR), NavHosp San Diego Tem; to NavAdCom NTC SDiego.
West, Charles D (MC) (NR), NavMedRsch Inst NNMC Bethesda; to RAD.
Winey, Roy C, NavSubInSurv NorVa; to USS Monrovia.
Biedebach, Herbert E, NaShipTraU NAS Glynco Brunswick; to USS Franklin D Roosevelt.
Branscome, James R, CO USS Snyder; to ONR BrOfc London.
Brown, Billy F, Ofc of Bagr WesternDist LosA; to USS Essex.
Field, Wallace R (NR), CO NavResTraCen Yonkers; to USS Chukawan.
Fox, James H (NR), AirDevRon One; to AirAntiSubRon 26.
Loughner, William D, USS Midway; to Na DevCen Johnsville.
McMurray, Robert E (NR), NAAS BarinFld Foley; to AirLant Tem.
Moore, James D, SFranNavShipYd; to USS Los Angeles.
Perdue, Robert A (NR), GCAU 22 NAS Barb Pt; to AirPac Tem.
Prosch, Edmund J (SC), ServRon Three; to NavOrdSupOfc Mech.
Stanley, Donald C, BuOrd; to USS Saratoga.
Wiggins, George H (NR), NAAS CorryFld Pncla; to NAF Oppama.
Adams, Paul A, OpNav; to EastLantArea.
Baker, Earl R, OIC BrHydrOfc Wilmington; to MinPac.
Barich, Louis A, USS Midway; to AirLant Tem.
Christenson, Kenneth (NR), 9ND; to Min Ron Four.
Cross, Lloyd G, OIC USS Tarpon; to CO USS Recovery.
Doss, Wallace M jr (NR), FAWTUPac Det (B); to NavHosp Oak Trmt.
Folsom, Riley T, NAS WhidbeyIs Oak Harbor; to USS Currituck.
Gaither, Donald, NAD Crane; to Underwater Dml Team 22.
Haskins, Harry L (NR), CompRon Four; to NavEastConAD Stewart AFB Newburgh.
Hodge, Carl L, NavMedRsch Inst NNMC Bethesda; to AirLant Tem.
Huggins, David S, NavCommSta Pearl; to NSA Fld Det Pacific Pearl.
McKenzie, Frank E, BuPers; to USS Jenkins.
Noonan, Hiram D, CO NavResTraCen Salem; to DesRon 14.
Roberts, Loren J, NavSta Kwajalein; to USS Leyte.
Roller, Donald T, USS Midway; to AirLant Tem.
Shepard, James D, USS Conecuh; to Cruit NOP LosA.
Shonerd, William A, OpNav; to CortDesRon 2.
Smith, Robert M, PhibLant; to USS Cony.
Trefero, Francis J, USS Midway; to AirPac Tem.
Binkley, Elbert B, OIC AirTransRon 6, Germany Det; to AirTransRon 2.
Boyd, John P (NR), NaResTraCom NAS Glen; to NAS Seattle.
Chester, Raymond M, George Wash Univ, WashDC DuIns; to USS Stockham.
Cook, William E, TACRon 23; to AirLant Tem.
Edwards, Maurice S (NR), MSTSLantArea; to RAD.
Ellis, John V (MC) (NR), NavAdCom NTC SDiego; to NavHosp CamPen.
Ferguson, Carter S, USS Monterey; to Air Lant Tem.
Godwin, John J (NR), FITRon 174; to NaBa TraCom NAS Pncla.
Gross, Ralph R, NAS CecilFld Jax; to Air TransRon One.
Hiers, Joe B, SubGru Four FlaGru; to USS Yosemite.
Jarboe, Evan A, CO MSTSO/NCSO Moji; to ForTrps FMFLant.
Johnson, Thomas H, AirshipDevRon 11; to NavAirshipTraU NAS Glynco Brunswick.
Leonard, John W, CO NavResTraCen Davenport; to USS Betelgeuse.
Lesuer, Edgar E, Skiffes Creek Annex NMD Yorktown; to SWULant.
Loverud, Marlin D (NR), PATRon 16; to Nav ResTraCom NAS Glen.
Oleson, Willard F, AirDevRon Three; to USS Randolph.
Oliver, Joseph J, CO ATKRon 12; to BuAer.
Peters, Harvey, BuPers; to 1503 AirTransWg PacDivMATS.
Prothro, Randell H, AirDevRon Three; to AirLant Tem.
Salistean, John T, NavBeachGru One; to CruitNOP NavPersCen Omaha.
Setser, Lester E G, BuPers; to CO USS John C Butler.
Stoll, Ralph F, CruitNOP Bsn; to USS Hyman.
Tarleton, George L, USS Randolph; to Car Div Four.
Witczak, Raymond J, George Wash Univ, WashDC DuIns; to AirPac Tem.
Bankston, Philip T (NR), AirshipRon One; to NARTU NAS Lakehurst.
Cagle, Johnie M, CO NavMarCor ResTraCen Fort Smith; to BOATU Two LCreek.
Cox, Howard D, CO USS Estero; to TacoGru.
Davison, Dale W, USS Midway; to OIC PaMl ServPac.
Horn, Carl G, NavMarianas; to BuPers.
King, Ernest J jr, CO USS William T Powell; to OpNav.
Koski, George W jr, USS Midway; to Sub GruOne BsnGru.
Lavenau, Arthur A (NR), FAWTUPac Det Baker; to NAF SRNC Anna.
Little, William D (SC), USS Belle Grove; to PhilaGru.
Mollard, Norman W jr (NR), USS Midway; to USS Leyte.
Rhodes, Joseph C, 15ND; to Ofc of InsCruit Eighth.
Ritchie, Walter B, FASRon 77; to NAS Alameda
Walker, James L R, NAAS ChaseFld Beeville; to NavSta Sangley Point Luzon.

Retired Service Notes

MAJ. GEN. BICKFORD E. SAWYER, USA-Ret, (right), was awarded the Certificate of Achievement prior to his recent retirement, by the Chief of Finance. Maj. Gen. John B. Hess, USA. (left). Later, General Sawyer was presented with a plaque signed by the Army Chief of Staff, General Maxwell D. Taylor and the Army Secretary, Wilber M. Brucker.

Expect 2500 Alumni At USNA Homecoming

Preparations have been completed for the sixth alumni weekend at the U. S. Naval Academy. More than 2500 alumni are expected to return to Annapolis for the annual Alumni Homecoming Weekend Sept. 23-25.

Among many others, three Academy classes already have arranged major reunions during the three-day weekend.

The Class of 1905 will be celebrating their golden anniversary. Among its representatives will be Fleet Admiral Chester W. Nimitz.

The Classes of 1915 and 1930 will hold their 40th and 25th reunions respectively. Admiral Arthur W. Radford, Chairman of the Joint Chiefs of Staff, will head the list of notables attending certain of the functions. The Rev. William Hammond Bowman of the Clover, S. C., Presbyterian Church will be guest preacher at the Sunday Chapel services. He is a member of the Academy's Class of 1915 holding a reunion.

The submarine USS Grampus and destroyer USS Compton will be in port and holding open house.

The Naval Academy's beautiful and historic Alumni House (Prince George and College Avenue) will serve as the hub of all program administration and amenities.

VAdm J. F. Shafroth, USN (Ret.), Alumni President, and RAdm W. F. Fitzgerald, Jr. USN (Ret.), Alumni Director, will welcome returning alumni there.

You'll get special attention from Journal advertisers—they cater to Service personnel.

GENERAL MAXWELL D. TAYLOR, Army Chief of Staff, is greeted by four "Old Grads" of the U. S. Military Academy at the first luncheon of the West Point Society at Ft. Lesley J. McNair Officers Club, Washington, D. C. Left to right: Brig. Gen. James B. Gowen, '98; Brig. Gen. Amos A. Fries, '98; Maj. Gen. Henry D. Todd, '90; General Taylor, '22; and Brig. Gen. Otho B. Rosenbaum, '94.

New West Point Society Meets at Ft. McNair

The first luncheon of the newly formed West Point Society of the District of Columbia was held at Ft. McNair, 6 Sept., with General Maxwell D. Taylor, Chief of Staff of the Army, as guest of honor.

General Taylor, West Point '22, spoke informally to more than 150 Army and Air Force officers, active and retired, together with many civilian graduates of the U. S. Military Academy.

The Washington chapter is the 31st West Point Society to be organized in the United States and Hawaii.

The next meeting of the Washington chapter will be held on Saturday, 26 Nov. the day of the Army-Navy football game.

Membership in the West Point Society of the District of Columbia is open to all graduates of West Point, either retired or on active duty, including civilian graduates of the U. S. Military Academy. Present membership exceeds 350. Col. Charles F. Bain, USA-Ret., is Secretary. The West Point Society of D. C. may be addressed at 3429 Patterson Street northwest, or reached by phone at EMerson 2-8521.

Guard Conference Set

The 77th General Conference of the National Guard Association will convene in New Orleans next month for a four-day meet, 17-20 Oct.

They Retire

COL. LOUIS A. HOCH, USA-RET., has ended more than 25 years' service with retirement as chief of the Troop Information and Education Division at Fourth Army Headquarters, Ft. Sam Houston, Tex. Colonel and Mrs. Hoch, who reside at 422 Mandalay Drive, San Antonio, have two sons in the Service—Capt. John J. Hoch, USA, at Ft. Bliss, Tex., and 1st Lt. Louis A. Hoch, jr., USMC, on duty in Hawaii.

COL. WILLIAM H. STURGEON, USAF-RET., assigned with the AF Installations Representative Office, South Pacific Region, in San Francisco since 1952, has retired at Hamilton AFB, Calif. He and Mrs. Sturgeon plan to make their permanent residence at 127 Suffield Avenue, San Anselmo, Calif.

LT. COL. WILLIAM T. ROE, USAF-RET., has completed 32 years and nine months' service in the Army and Air Force, the last five as Finance Officer at Robins AFB, Ga. He will reside at 809½ East Livingston Avenue, Orlando, Fla.

CWO CHARLES K. ROBINETTE, USA-RET., has ended 20 years' service with retirement as assistant supply officer of the 16th Armored Engineer Battalion of the First Armored Division at Ft. Hood, Tex.

They Keep Busy

ADMIRAL ROBERT B. CARNEY, USN, former Chief of Naval Operations, has been elected to the board of directors of the Fairchild Engine and Airplane Corp.

RADM. ARTHUR S. BORN, USN-RET., has been named assistant to the vice president, research and development of the Collins Radio Co.

California's
MONTEREY PENINSULA
COUNTRY CLUB offers

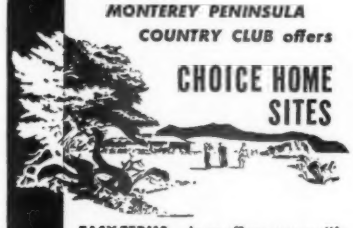

CHOICE HOME SITES

EASY TERMS. As an officer, you qualify for special purchase privileges. Also, you can start payments while still on active duty, at reduced rates.

A FULL LIFE. Your site will be adjacent to the spacious Club, with its congenial facilities, golf course, bathing pool, and tennis courts. Many Club members are retired officers.

This beautiful, outdoor community is close to Fort Ord, Monterey Presidio, and the Naval Postgraduate School. There is no finer place to live. Investigate today.

FREE BOOKLET

Handsome illustrated booklet gives full particulars. For your copy, write:
DEL MONTE PROPERTIES COMPANY
Box M-1, Pebble Beach, California

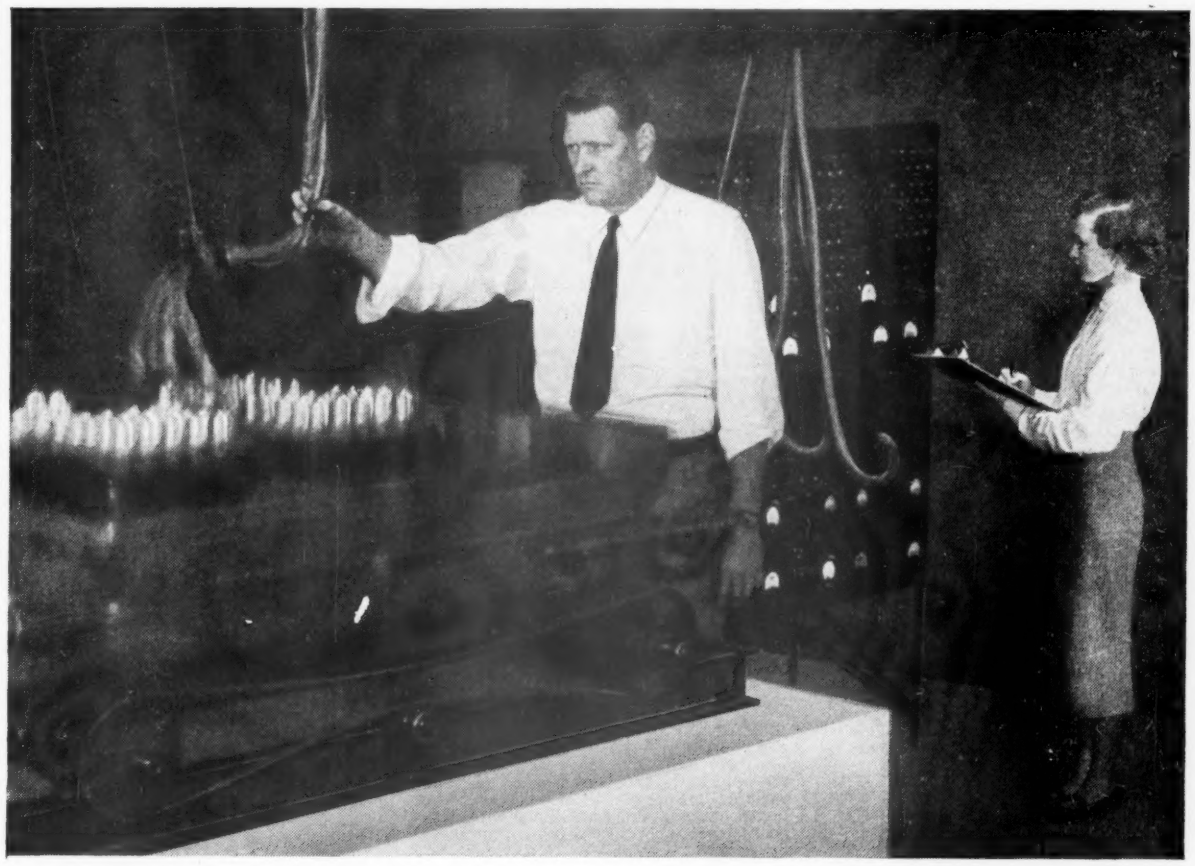

G-E high-reliability tube test equals 40 mph truck ride over a rough road!

WHAT you see is an exact parallel of the shock and vibration conditions described. In cooperation with the U. S. Army Signal Corps, G. E. is carrying on an extensive test and analysis program for high-reliability tubes at its Owensboro, Ky., tube factory. As part of the program, tubes are shaken and pounded at blurring speed while they are mounted on the unsprung weight of a heavy steel slab with concrete base.

All the time, the tubes are in full electrical operation. Instrumentation tells a running story of performance. This tough, realistic test helps assure that electronic tubes have top reliability when installed in critical communications, gun-control, radar, or military sockets of other types.

High-reliability tubes manufactured by General Electric carry the name "5-Star". Their design is special throughout, accenting strength along with dependability and long life. They are built to highest precision standards, and production is located in a building apart from the rest of the G-E tube plant—air-conditioned, immaculately clean, with workers and inspectors a selected group who are trained to put quality first.

Ask for G-E 5-Star high-reliability types in new equipment! Always install them as tube replacements! *Tube Department, General Electric Company, Schenectady 5, New York.*

Progress Is Our Most Important Product

GENERAL ELECTRIC

164-1A5

SERVICE FAMILY NOTES

CAPT. EARL T. HYDEMAN, USN, his wife, Theora and 11-year old daughter, Patricia Ann, were literally "submerged" in leis as they received a typical Hawaiian Aloha from members of the Pacific Fleet Submarine Force upon their recent arrival at Pearl Harbor. The Hydemans came from Norfolk, Va., where he served as Plans Officer on the staff of the CinC, U. S. Atlantic Fleet. Captain Hydeman has assumed duties as Chief of Staff and Aide to RAdm. Leon J. Huffman, Pacific Fleet Submarine Force Commander.

THE first luncheon of the season for the Women's Club of the Industrial College of the Armed Forces was held on 14 Sept., at the Ft. McNair Officers' Club.

Maj. Gen. R. P. Hollis, Commandant of the College, addressed the members. Hostesses were Mesdames Hollis, Urban Niblo and F. E. Calhoun. Following the Commandant's talk, there was an election of officers for the forthcoming year.

A series of welcoming coffees have been given, prior to the opening of the Fall season, honoring the wives of the new faculty members and students, by the summer committee, which included Mesdames Hollis, Niblo, F. E. Calhoun, Willet J. Baird, B. C. McCaffree, C. F. Kearney, C. J. Martin, E. W. Seeds, C. H. Gerlach, G. H. Kissinger, J. G. Bent, jr., H. B. Benedict, L. R. Lucas, J. W. Mace, H. G. Casey and A. L. Maserick.

Mrs. Stokes Is Host—

Mrs. John H. Stokes, jr., wife of the Commanding General, Military District of Washington, was host at a "coffee" for wives of members of her husband's staff on 14 Sept. in the Stokes' quarters at Ft. Myer, Va.

The "coffee" opened the Fall social season of the MDW Women's Club and will also serve to welcome the wives of officers who have recently joined the command. Among new arrivals attending were Mrs. Vardell E. Nesmith whose husband is the new MDW Adjutant General; Mrs. Leonard A. Olson, wife of Lt. Colonel Olson, the Provost Marshal; and Mrs. George L. Converse, whose husband, Lt. Colonel Converse, is the Assistant G-2.

Officers of the Club are Mesdames Stokes, honorary chairman; Hugh Everett, wife of the Chief of Staff, advisory counselor; Delphine D. Rasco, wife of the Executive to the Staff Judge Advocate, chairman; Albert E. R. Howarth, wife of the Comptroller, publicity; John A. Bradley, wife of the Assistant Chief of Staff G-3 (Plans & Training), secretary; George W. Carter, jr., wife of the Quartermaster, treasurer; Henry Ross, wife of the Inspector General, program; Johnathon T. Kaigler, wife of the Assistant Chief of Staff G-1 (Personnel), reservations; and Ivan C. Rumsey, wife of the Engineer, hospitality.

TC Wives Open Season—

The Transportation Corps Women's Club will open its Fall season by "sailing into the fashion world" with Miss Sue Boteler of one of Washington's leading stores, as pilot at a luncheon meeting and fashion show on Wednesday, 28 Sept., at Ft. McNair. Mrs. James F. Hanley is chairman of the luncheon. Reservations may be made through Friday, 23 Sept., with Mrs. Rhoman E. Clem, SOuth 8-7627.

The annual welcoming tea given by the members of the Executive Board of the Club was held 9 Sept. at the Bellehaven, Va., home of Mrs. Paul F. Yount, wife of Major General Yount, Chief of Transportation. Mrs. Yount, the honorary president, was assisted in greeting the more than 250 guests, by Mrs. Bertram F. Hayford, wife of Major General Hayford, Deputy Chief of Transportation, and Mrs. Evan M. Houseman, wife of Brigadier General Houseman, the President of the club.

Andrews AFB OWC to Have Fashion Tea—

On 20 Sept. the Officers' Wives Club of Andrews will open its Fall season with a fashion show and tea, at the Base Officers' Club, when one of the Washington shops will present a showing of "after five" creations. The Shop is donating a merchandise certificate to be given a fortunate member or guest.

Reservations must be made before noon of Monday, 19 Sept., by calling one of the following members, who have been assigned to receive the names alphabetically: A-F, Mrs. Bettinger, WA 7-0786; G-L, Mrs. Disano, RE 5-8058; M-R, Mrs. Folts, RE 5-9322; and S-Z, Mrs. Scanlon, RE 5-6205.

QM Women's Club's Coffee—

To extend a greeting to the wives of Quartermaster officers stationed in the Washington area, particularly the new arrivals, the Quartermaster Women's Club of Washington will give a "Welcoming Coffee," on Thursday, 22 Sept., at 10:30 a.m., in Gregory Hall. Mrs. Kester L. Hastings, wife of the Quartermaster General of the Army, will be present to extend her welcome and will be introduced by Mrs. Joseph S. Kujawski, president of the club. All those who have not received an invitation are requested to telephone Mrs. Carl Ashline, So. 8-7005, or Mrs. Marvin Hays, Ja. 5-3724.

—Continued on next page

FT. SAM HOUSTON, TEX. Wives of the Judge Advocates here gave a luncheon recently in honor of Mrs. Eugene M. Caffey, wife of the Judge Advocate General of the Army, during their visit here. Shown are, left to right, Mrs. Robert M. Williams, wife of Col. Robert M. Williams, Executive Officer of the 4th Army JA Section; Mrs. Caffey, and Mrs. C. G. Schenken, wife of Colonel Schenken, 4th Army Staff JA.

Wives Open Season With "Back-to-School" Lunch

■ **FT. RILEY, KANS.** Approximately 250 wives got together at the Officers' Club for the fall meeting and luncheon of the Women's Club. Theme for the meeting was "Back to School," with tables decorated with school books, lunch boxes and other appropriate material.

Guest of honor was Mrs. Vera Forsyth of Junction City, wife of a retired former Chief of Staff, Col. Andrew Forsyth, who was greeted by Mrs. Burleigh F. Hillman, President of the club.

In addition to the "back to school" decorations, a total of 16 booths were established where ladies could sign to take part in various activities during the winter.

Accordian music was furnished by Mrs. Chester Leas' two children, Ann and Roy. Mrs. Thomas DeChairo's daughter, Margaret Joyce, did Ballet Dances for the group and son Douglas tap-danced. Both were accompanied on the piano by Mrs. Fran Schneider.

The program was arranged by Mrs. James R. Reeder, chairman, and Mrs. Carl W. Kohls, co-chairman, assisted by Mrs. Lawrence McGonagle and Mrs. Frank Mann.

Decorations were arranged by the Medical and Dental wives under the joint direction of Mrs. Lyman C. Duryea and Mrs. Fayett O. Hall. Others who assisted included Mrs. A. H. Vollertsen, Mrs. Gerald Geise, Mrs. Charles J. Ruth, Mrs. Kenneth J. Cole and Mrs. Donald L. Howie. The two young sons of Lt. Col. and Mrs. Gerald Geise, Bobbie and Eddie, did the water color drawing for the backdrops on the platform.

At the Sherry Table was Mrs. Hugh W. Brady, in charge, assisted by Mrs. Clyde B. Spinks, Mrs. Harold Shepherd and Mrs. John W. Hoar.

Mrs. L. C. Wright and Mrs. William E. Thatcher handled the name tag table.

ERDING AIR DEPOT, GERMANY.— Dress designer, Mrs. William H. Terry, receives first prize for women, a saki decanter and glasses set, from Mrs. Donald M. Bowers, chairman of the Officers Wives Hobby Show event at Erding (Germany) Air Depot, Saturday. The velvet dress was in emerald green.

PTA Honors Faculty of Children's School

FT. BENNING, Ga. — The Parent-Teacher Association feted faculty members of the Children's School and their husbands and wives at a reception recently at the Country Club.

The event, attended by 125 guests, introduced the faculty to Ft. Benning military personnel.

In the receiving line were Brig. Gen. Robert H. Booth, commander of the Third Infantry Division Artillery, and Mrs. Booth; Brig. Gen. Ernest A. Barlow, Infantry Center deputy commanding general, and Mrs. Barlow; Dr. Harold S. Tate, Infantry School educational adviser; Chaplain (Col.) Earl D. Compton, Infantry Center chaplain, and Mrs. Compton, and Mrs. Joseph M. Flesch, P-TA vice-president.

Mrs. Hazel J. Scudder, superintendent of the Children's School, introduced the faculty members.

Lt. Col. and Mrs. John F. Melcher, P-TA hospitality chairmen, were in charge of arrangements. Mrs. Robert H. Douglas, Mrs. Thompson M. Colkitt, Mrs. Richard F. Hill and Mrs. Edward S. Robbins, members of the executive council, served punch

Three members of the June, 1955, Faith School graduating class assisted in serving. They were Miss Judy Thompson, daughter of M-Sgt. and Mrs. Wilbur L. Thompson; Miss Nancy Weaver, daughter of Maj. and Mrs. Barrett M. Weaver, and Miss Elizabeth Melcher, daughter of Col. and Mrs. Melcher.

Wives of officers of the School Brigade's Fourth Student Battalion were entertained at a coffee 2 Sept. Mrs. Patrick Leighton and Mrs. Hershel Jones were hostesses.

Photo by Glogau

MRS. THEODORE GOTZIAN DRISCOLL, JR., recent bride of Lieutenant Driscoll, USAF, is the daughter of Mr. and Mrs. Douglas Whitlock of Washington, D. C., the former Miss Sandra Whitlock.

MRS. FAYE CLEMENT McQUISTON, daughter fo Lt. Col. and Mrs. Arthur Chester Whitemore, became the bride of 1st Lieutenant McQuiston, on 16 Aug., at Ft. Leonard Wood, Mo. She was Miss Helen Webb Whitemore.

Photo by Glogau

MRS. ROBERT CORBETT ANGUS, daughter of RAdm. (MC, USN), and Mrs. Thomas F. Cooper, became the bride of Lt. (jg) Angus (ChC) U.S.N.R., son of Mrs. Robert C. Angus of Huntington Station, L.I., N.Y. and the late Mr. Angus, on 17 Sept., in Washington, D.C.

Photo by James W. McKim

MRS. REXFORD C. ANDERSON, whose marriage to Lt. Anderson took place on 7 July, in Madigan A.H., Wash., is the daughter of Chaplain (Lt. Col.) and Mrs. Alvin L. McKnight of Ft. Lewis, Wash.

1ST LT. DOROTHY REGAN HESS, who became the bride of Mr. Walter J. Hess on 20 Aug., at Newton Centre, Mass., is the daughter of Mr. and Mrs. James Regan of Newton Centre.

Service Family Notes

From preceding page—

Women's Club of Army SG's Office—

The Women's Club of the Army Surgeon General's Office held its first luncheon of the Fall season, at the Army-Navy Country Club, on 14 Sept. A sherry hour preceded the luncheon.

A group of members from North Arlington, Va., were in charge of arrangements with Mrs. Harvey E. Archer as chairman, and Mrs. Frank Godwin as co-chairman.

The luncheon honored the wives of the new chiefs of divisions of the Surgeon General's Office. Brig. Gen. James P. Cooney, Deputy Surgeon General of the Army, was the guest speaker.

Receiving were Mesdames Silas B. Hays, wife of the Surgeon General of the Army; James P. Cooney; James O. Gillespie, wife of the Chief of the Professional Division; and Lt. Col. Inez Haynes, the new Chief of the Army Nurse Corps. Also, in the receiving line were the wives of the new chiefs of divisions, Mesdames Bernard Aabel, Robert L. Callison, Bryan Fenton, Douglas B. Kendrick, Joseph H. McNinch, Thomas N. Page and Byron L. Steger.

FT. BENNING, GA.—A luncheon was given in honor of Mrs. Thomas F. Hickey, (left), by Mrs. Joseph H. Harper, wife of The Infantry Center commander, when Mrs. Hickey visited here with her husband, Lt. Gen. Hickey, new Third Army commander. The luncheon was one of many activities held during Gen. Hickey's first official tour of the post.

Engineer Officers' Wives Club—

Engineer wives met at the home of Mrs. A. D. Starbird in Arlington on 7 Sept. to discuss plans for the first get-together of the coming Club year.

A luncheon will be held at Ft. McNair, on 4 Oct., at 12:30 p.m., to welcome the wives of newly arrived officers of the Washington area and to greet members of the Club.

Attending the meeting were Mesdames J. U. Allen, president; Don DeFord, treasurer; A. G. Sutton, assistant treasurer; E. B. Butler, program chairman; A. C. Welling, membership chairman; R. C. Gray, corresponding secretary; G. L. Evans, circulation chairman; C. T. Woods, luncheon chairman; and G. H. Corey, publicity.

Mrs. Samuel D. Sturgis, honorary president of the Engineer Officers Wives' Club of Washington, D. C., will entertain at a coffee in her home, on 23 September, at 10:30 a.m. All area and neighborhood hostesses will attend.

The guest list includes Mesdames A. D. Starbird, W. C. Bennett, C. W. Ball, T. D. Bryant, R. C. Brown, C. C. Curran, Lola Burton, J. B. Newman, E. M. Parker, A. T. Strickland, J. C. Wade, D. H. Woodyard, F. H. Kohloss, R. J. Schmidt, D. W. Griffiths, G. A. Finley, E. K. Daley, W. W. Ragland, J. U. Allen, S. A. Porter, R. H. Groves, E. Kirby-Smith, E. J. Davis, V. L. Watkins, D. P. Johnson, H. D. Weston, R. C. Miller, R. C. Gray, P. E. DuSault, W. R. Whitaker, L. E. Pierson, J. M. Frassrand, H. F. Sherman, R. J. Dague, O. C. Torbett, G. C. Brinkerhoff, D. I. Fitzgerald, R. L. Jewett, J. E. Walsh, J. A. Clema, J. W. Wark, O. B. Brown, W. F. Powers, T. H. Lipscomb, D. C. Williams, C. J. McCormick, D. H. Henderson, P. D. Troxler, R. L. Hennessy, and Miss Julie Fieberger.

Army Finance OWC Starts Season—

The Army Finance Officers' Wives Club of Washington held its first get-together of the season, on 15 Sept., at a coffee at the Army-Navy Country Club, with Mrs. John Hess, wife of the Chief of Army Finance, honorary president of the Club, present.

Hostesses for the morning were Mesdames Harry E. Ford, chairman, John C. Lackas, Alan A. Sawyer and Llewellyn S. Helsley.

Leave For D. C. Area—

Col. and Mrs. Lee V. Harris of Daly City, Calif., entertained at a buffet supper, recently, honoring Col. and Mrs. Allan Haynes, who were leaving Palo Alto, Calif., for Arlington, Va., where they have bought a home at 4012 Nellie Custis Dr. Colonel and Mrs. Harris have recently moved into their new home at 67 Lake Vista Ave., Westlake, Daly City, near San Francisco.

Mrs. Clyde Palmer Honored—

At a surprise party last week members of the Officers' Service Club, 1644—21st Street, N.W., Washington, D. C., honored

—Continued on next page

THREE TELEPHONE PIONEERS from different sections of the country are shown here. They are Robert C. Price of Williamsport, Pennsylvania; Mrs. Marguerite T. Burns of Minneapolis, Minnesota; and Melvin F. Held of St. Louis, Missouri. Shown also are the emblems of the two Pioneer associations.

They're Telephone Pioneers

Experience and fellowship of long-term telephone men and women are important factors in good telephone service

Robert C. Price, Mrs. Marguerite T. Burns, and Melvin F. Held, shown together here, are Telephone Pioneers.

They are representative of the more than 180,000 men and women who belong to two big and important organizations in the telephone business.

These are the Telephone Pioneers of America and the Independent Telephone Pioneer Association.

These two organizations are composed of employees who have spent many years in the business, their average service being well over 21 years. About one out of every four telephone people in the Bell System and independent telephone companies in the United States and Canada is a Pioneer.

Each day the active, working Telephone Pioneers bring over 3¾ million years of "know-how" and experience to the job. Equally important is their spirit of service that is so important a part of the telephone business.

By sustaining and nourishing this spirit, they help to insure its continuance and provide a solid foundation for greater progress to come.

The fast, courteous, low-cost telephone service you enjoy today is due in no small measure to the men and women who wear the proud emblems of the Telephone Pioneers.

BELL TELEPHONE SYSTEM

foreign insurance

Any kind of insurance
any place in the free world

write for information

Callahan & Callahan
INSURANCE BROKERS
333 KEARNY ST. SAN FRANCISCO 8

JOLIET, ILL.—The Joliet Arsenal Women's Club on 1 Sept., selected new officers for the 1955-56 year. Mrs. Leander H. Harrison (left, seated) retiring president, hands over the gavel to Mrs. Addison V. Dishman (center, seated), the new president. Seated at right is Mrs. Robert G. Butler, honorary president of the organization. Standing in rear are, left to right, Mrs. Paul Blunt, vice president and program chairman, Mrs. Daniel W. Allison, secretary, and Mrs. Frank J. Craig, treasurer.

Service Family Notes

From preceding page—

Mrs. Clyde B. Parker. Mr. Larry Eichorn, president, announced that a first floor parlor in the Club is to be named The Parker Room. A bronze plaque will be installed over the doorway.

Maj. William McIntosh, immediate past president, traced Mrs. Parker's association with the Club since 1942.

Col. Hal Corey, USA, another former president of the Club, recently returned from Japan and Korea and now stationed in Philadelphia, was also on hand to act as master of ceremonies for the entertainment, which was provided by the Jr. Chapter of the Daughters of the U. S. Army under the direction of Miss Elizabeth Aman, president. In addition to singing a parody to the tune of "The Man on the Flying Trapeze" which described Mrs. Parker's activities with the Club, the girls presented several piano selections and original verses using the letters of her name. Members of the Jr. DUSA group who took part were Jacqueline Haas, Carolyn Simms, Merry MacGregor, Marjorie Goodwin, Frances Lummis, Mary Fraile, Ruth Carnes, Mrs. Seth Payne and Mrs. Gerald Helfrich.

Special guests were General O. B. Rosenbaum, USA-Ret., brother-in-law of Mrs. Parker, former Club members and officers, and several married couples who had met at the Club. They included: Capt. and Mrs. Gerald Helfrich, Mr. and Mrs. Phillip Allen, Mr. and Mrs. Seth Payne, Mr. and Mrs. Lee Ramer (Mr. Ramer is a former Club treasurer), Lt. and Mrs. Richard Wier, Dr. and Mrs. Charles Horner, Dr. Frank Walters (former vice president), Col. John Huba (former board member), and Lt. Comdr. and Mrs. Frank Tucker.

Mr. and Mrs. Phil Allen were #100 in the list of couples who've met and married as a result of the Club.

Mr. Warren Phelan, another former president of the Club, and his wife were represented by a congratulatory telegram sent to Mrs. Parker from Philadelphia during the evening.

Members of the party committee, in addition to Mr. Eichorn, and Miss Aman, were Mr. Dick Duffey and Miss Ann Gerling. Miss Gerling was responsible for the attractive decorations which included a tiny angel representing Mrs. Parker as the "angel" of the Armed Services for her work during and after World War II. Paper streamers of silver and white wound around the columns of the ballroom and crisscrossed silver chains with a silver ball hanging where they intersected completed the decorative scheme.

Mr. Wynn Brennan took pictures of the party for the Club scrapbook.

AF Dental Wives' Club—

The Air Force Dental Officers' Wives Club held a "get acquainted" luncheon, at the Bolling AFB Officers' Club, on 14 Sept., to welcome new members.

After the luncheon, a short business meeting was conducted by the new president, Mrs. Thomas S. Shuttee.

Mrs. Marvin E. Kennebeck, honorary president, was chairman of the affair, assisted by members of the Executive Committee, Mesdames Shuttee, Kenneth Elwell, Franklin J. Widney and Wendell H. Taylor.

JAGC Ladies To Have Tea—

Tuesday, 20 Sept., is the date chosen by the Ladies of the Judge Advocate General's Corps of the Army for their Fall welcoming tea, at which the recently arrived Judge Advocate officers' wives will be honored guests. In the absence of Mrs. Eugene M. Caffey, wife of The Judge Advocate General of the Army, Mrs. Claude B. Mickelwait, wife of The Assistant Judge Advocate General, assisted by Mrs. George W. Hickman, jr., and Mrs. Stanley W. Jones, will receive the newcomers and Ladies of The JAGC, from 3:00 to 5:00 o'clock at the Army-Navy Country Club.

Hostesses for the day are wives of the general officers and colonels of the Judge Advocate General's Corps.

Mrs. George W. Hickman, jr., is chairman of the committee for the tea; Mrs. Ellwood W. Sargent and Mrs. Charles M. Munnecke are in charge of arrangements; Mrs. Harley A. Lanning and Mrs. Floyd M. Lundberg, hospitality; Mrs. Harold D. Shrader, transportation; Mrs. Charles L. Ricks, publicity; Mrs. Joseph A. Guimond, decorations; and Mrs. Herman P. Goebel and Mrs. Charles J. Berkowitz, invitations.

USMA '38 Wives' Lunch—

Wives of the USMA Class '38 will meet for luncheon at Allison's Little Tea House, Ridge Rd., Arlington, Va., on Thursday, 22 Sept., at 12:00 p.m.

Mrs. Richard Thomas, as the acting chairman for the monthly meetings requests that all those who have not been notified by telephone, and wish to attend the luncheon, contact one of the following hostesses before Tuesday, 20 Sept., Mrs. D. G. Williams, Otis 4-7664, Mrs. A. B. Sundin, Otis 4-9415.

National War College Wives Open 55-56 Term—

The Women's Club of the National War College for the forthcoming school year held its opening luncheon, on 8 Sept., at the Ft. McNair Officers' Club.

Guests of honor were Mrs. Wooldridge, wife of VAdm. E. T. Wooldridge, Commandant of the National War College, and her guest, Mrs. Evelyn Dent Boyer, Service Editor of the *Washington Evening Star*.

Admiral Wooldridge gave a welcoming speech to the group, and was introduced by Mrs. William A. Kuhn, Army representative to the Executive Board of the Club, who also presided over the meeting. Hostesses for the luncheon were Mrs. J. F. Smoller and Mrs. E. C. Townsend.

Following the luncheon there was a short business meeting, at which time the following chairmen of committees were named: Mesdames J. S. Fahy, reservations; G. L. Street, hobby; J. H. Moore, white elephant project; R. S. Abbey, NewsLetter editor; J. A. Goshorn, nursery; F. E. Janney, decorations; and W. F. Winton, jr., publicity.

Earlier in the month, the Executive Board of the Club held its first meeting at the home of Mrs. R. G. Oliver. Representatives of the various services appointed at that time to serve on the Executive Board include: Mesdames W. A. Kuhn, chairman for the Army Group, with E. F. Graham, jr., serving as co-chairman; Oliver, chairman for the Navy with N. C. Johnson as co-chairman; M. D. Blaine for the Air Force with R. S. Abbey as co-chairman; E. L. Freers of the Dept. of State as chairman of the civilian group with A. R. Haney of the Central Intelligence Agency acting as co-chairman.

Honor Col. Ruby Bryant—

The official portrait of Col. Ruby F. Bryant, outgoing chief of the Army Nurse Corps, was unveiled at a handsomely appointed tea in the ballroom of Delano Hall, Walter Reed Army Medical Center, 4 Sept.

A gift of Army Nurse Corps officers stationed around the globe, the portrait will be added to the Delano Hall collection of past chiefs of the corps. It was painted by Thomas E. Stephens of New York, well known in Washington as the artist who did the United States' five-star generals.

Capt. Maude M. Smith and Capt. Frances M. Avery, nurses stationed at Walter Reed Army Hospital, pulled the cords on the curtain veiling the portrait. Brig. Gen. James P. Cooney, Deputy Surgeon General of the Army, paid a brief tribute to the progress made by the corps under the administration of Colonel Bryant, who leaves early in October for Germany to be chief, nursing service, U. S. Army Forces in Europe.

Lt. Col. Rosalie D. Calhoun (Ret.), former deputy chief of the Army Nurse Corps, headed the informal receiving line which included Colonel Bryant; Lt. Col. Pauline Kirby, chief, nursing service, Walter Reed Army Hospital; and Lt. Col. Inez Haynes, who will succeed Colonel Bryant as chief of the corps.

CAMP LEJEUNE, N. C.—Maj. Gen. Alfred H. Noble, Commanding General, Marine Corps Base here, places a 100 hour Navy Relief pin on the lapel of Mrs. John H. Cook, jr. Mrs. Harry King waits to receive her pin, awarded by the Navy Relief Society for 100 hours of volunteer work.

Service Weddings and Engagements

MRS. CAROL S. HARTLEY, daughter of Brig. Gen. (USMC) and Mrs. Arthur F. Binney of the Glenview Naval Air Station, Glenview, Ill., was Miss Elizabeth Jane Binney, before her marriage on 28 Aug. to Mr. Hartley.

MISS JULIA RENO STUART, daughter of Brig. Gen. and Mrs. A. W. Stuart of Ft. Jackson, S. C. and Melrose, Fla., whose engagement to Lt. Gilchrist B. Stockton, son of Adm. and Mrs. Gilchrist B. Stockton of Jacksonville, Fla., has been announced by her parents.

MISS ELEANOR MAE LUNDBERG, daughter of Col. and Mrs. Floyd M. Lundberg of Arlington, Va., whose engagement to Lt. John E. Martling of Tucson, Ariz., has been announced by her parents.

BRIG. Gen. and Mrs. A. W. Stuart of Ft. Jackson, S. C. and Melrose, Fla., announce the engagement of their daughter, Julia Reno Stuart, to Lt. Gilchrist B. Stockton, jr., son of Adm. and Mrs. Gilchrist B. Stockton of Jacksonville, Fla.

Miss Stuart attended Edgewood Park Junior College, N. Y.; George Washington University, Washington, D.C; and was graduated from the University of Florida in 1954. She is now a candidate for her M.A. in Psychology. Miss Stuart is also a member of Chi Omega sorority. She is the granddaughter of Colonel (USA-Ret) and Mrs. Reginald H. Kelley, of Melrose, Florida.

Lieutenant Stockton is a graduate of Princeton University, Princeton, N. J. He received his Law degree in 1955 from the University of Florida. Lt. Stockton is now on active duty with the Army at Ft. Eustis, Va.

A fall wedding is planned at Trinity Episcopal Church, in Melrose, Fla.

CALKIN-CHACE—Cdr. and Mrs. John F. Chace (MC-USN) of Falls Church, Va., and Coronado, Calif., announce the engagement of their daughter, Joan Arlene, to Ens. Parker Emerson Calkin, USNR, of Atlanta, Ga., formerly of Glen Rock, N. J.

Miss Chace attended Tufts College, Medford, Mass.; she is a member of Delta Chapter of Alpha Omicron Pi, international sorority.

Ensign Calkin received his B.S. from Tufts College, where he was a member of the N.R.O.T.C. He is also a member of the Delta Tau Delta, national fraternity. He is presently serving aboard the U.S.S. Stormes.

An early Fall wedding is planned.

RAMSAY-McMAHAN—Col. and Mrs. Thomas E. McMahan, Kelly AFB, Tex., announce the engagement of their daughter, Ellen Calhoun, to Mr. Alston Ramsay, jr.

Miss McMahan received her A.B. degree from Randolph-Macon Woman's College, Lynchburg, Va., last June. She was a member of the Chi Omega sorority, Quill Drivers, P. M. Secret Society, and Art Editor of the college yearbook for three years. She is the granddaughter of Mrs. J. S. Cothran and the late Mr. Cothran of Charlotte, N. C. and great niece of Dr. Lewellys C. Johnson of Greenville, S. C.

Mr. Ramsay is the son of Capt. (USN) and Mrs. Alston Ramsay, sr., of Salisbury, N. C. Captain Ramsay is assigned to Hq, U. S. European Command, Paris, France. Mr. Ramsay was graduated from the Porter Military Academy, Charleston, S. C., and received his B.S. degree in Textiles from North Carolina State College, Raleigh, N. C. A member of the Sigma Nu social fraternity and the Phi Psi Textile fraternity, he holds a reserve commission of 2d Lieutenant in the U. S. Army Quartermaster Corps.

Wedding plans will be announced later.

—Continued on next page

Weddings and Engagements

From preceding page—

MARTLING-LUNDBERG — Col. and Mrs. Floyd Melvin Lundberg of Arlington, Va., announce the engagement of their daughter, Eleanor Mae, to Lt. John Ells Martling, son of Mrs. Agnes Hamilton Martling and the late Col. Merrifield Graham Martling of Tucson, Ariz.

Miss Lundberg attended William and Mary College, Williamsburg, Va. She is a member of Kappa Kappa Gamma sorority.

Lieutenant Martling attended the University of Arizona, and is a 1955 graduate of the U.S. Military Academy. He is stationed at Ft. Benning, Ga.

The wedding is planned for September at the Post Chapel, Ft. Benning.

HARTLEY-BINNEY — Miss Elizabeth Jean Binney, daughter of Brig. Gen. (USMC) and Mrs. Arthur F. Binney of the Glenview Naval Air Station, Glenview, Ill., became the bride of Mr. Carol S. Hartley, son of Mr. and Mrs. Dean S. Hartley of Darlington, S. C., on 28 Aug., in a ceremony held at Burnsville, N. C., where they attended summer theatre activities.

Mr. Hartley's brother, Lt. Col. Dean S. Hartley jr, USMC, recently joined General Binney's command as Commanding Officer of the Marine Air Reserve Training Detachment, Niagara Falls, N. Y.

Mr. and Mrs. Hartley will motor to Miami, Fla., where both are entering their senior year at the University of Miami.

HESS-REGAN — The Sacred Heart Church at Newton Centre, Mass., on 20 Aug, was the setting for the ceremony uniting in marriage, 1st Lt. Dorothy Regan, daughter of Mr. and Mrs. James Regan of Newton Centre, and Mr. Walter J. Hess, son of Mr. and Mrs. Walter P. Hess of Elyria, O.

Mrs. Thomas H. Carritte, sister of the bride, was the matron of honor. Miss Eleanor Hess, sister of the bridegroom, was bridesmaid, and little Miss Christine Regan, was the flower girl. Mr. John Regan, brother of the bride served as best man, and the ushers were Messrs. James J. Regan and Thomas Carritte.

Lieutenant Regan is a graduate of Regis College and completed her Dietetic Internship at Brooke A. H. in 1954. She is now the dietitian at Ft. Devens, Mass. Mr. Hess is a graduate of the Case Institute of Technology and Ohio State University.

The couple spent their honeymoon in the south and plan to live in Elyria, Ohio.

GERHARDT-MING—Miss Nancy Templeton Ming, daughter of Mrs. Lauren Jay Drake of Point Clear, Ala., became the bride of Lt. Charles Hunter Gerhardt, jr., USMC, son of Maj. General and Mrs. Gerhardt of Winter Park, Fla., on 3 Sept., at the Sky Lounge of the Grand Hotel, Mobile, Ala. Dr. Carl Adkins officiated at the ceremony.

Given in marriage by her brother-in-law, Mr. Charles N. Goodman, of St. Louis, Mo., the bride wore a gown of Chantilly lace over white satin. The basque bodice was complemented by a scooped neckline, its bouffant skirt flowing in two tiers, and ending in a short train. Her veil was of Chantilly lace, and worn as a mantilla. She carried a white Prayer Book with sprays of lilies-of-the-valley.

Mrs. Charles N. Goodman, of St. Louis, Mo., sister of the bride, was the bride's only attendant. Mr. Robert Burrell of Cincinnati, Ohio, served as best man, and the ushers were Lt (jg) Richard Brummage and Lt. Matthew Davidson.

The couple will make their home at Quantico, Va.

DIONNE-PHILLEY — United in marriage on 3 Sept. at Catholic Chapel of St. Sebastian, Ft. Slocum, N. Y., were Miss Joan Philley, daughter of Mrs. Cornelia Philley of Milwaukie, Ore., and Lt. Patrick H. Dionne of Ft. Benning, Ga., son of Mr. and Mrs. George D. Dionne of Skowhegan, Me.

The nuptial Mass was celebrated by Chaplain (Colonel) James B. Murphy, of Ft. Slocum.

The bride, who was given in marriage by Col. Charles E. Brown, Post Commander and Commandant of the Army Information School, wore a white ballerina length gown of brocaded bengaline, with a fingertip veil of nylon tulle. She carried a marker of white orchids on her Prayer Book.

Miss Pauline Dionne, sister of the bridegroom was the maid of honor. The best man was Lt. Robert G. Latchford.

Mrs. Dionne was graduated from Marylhurst College, Marylhurst, Ore. She joined the Women's Army Corps in 1952 and has been an instructor at Ft. Slocum for the past year. Lieutenant Dionne is a 1953 graduate of the University of Maine. He is also a graduate of the Army Information School and is presently Public Information Officer of the 29th Infantry Regiment and Combat Troops Command at Ft. Benning.

After a wedding trip, the couple will make their home at 2450 Pye Ave., Columbus, Ga.

SCHAFER-McINISH — The Hilltop Chapel at Ft. Knox, Ky., on 21 Aug., was the setting for the ceremony, uniting in marriage, Miss Jimmie D. McInish, daughter of Mr. and Mrs. Duncan H. McInish of Dothan, Ala., and Capt. William F. Schafer, son of Mr. and Mrs. Fred J. Schafer of Racine, Wisc. Captain Schafer is assigned to Headquarters, 45th Armored Medical Battalion, Third Armored Division.

The bride wore a gown of pink silk taffeta with a matching hat and pink net gloves. She also carried a bouquet of gardenias and white carnations.

Mrs. Mini Dorece, sister of the bridegroom, served as matron of honor. Maj. Loren C. Ramshur was best man.

The couple will make their home in Flaherty, Ky.

FT. McPHERSON, GA.—Back-to-school fashions for children of all ages were modeled by members of the younger set at a luncheon meeting of the Third Army G2 (Intelligence) Wives' Group at the Post Officers' Club. Little Becky Kimmell (center) takes her fashion cues from Pat McIntyre (left), a high school student and Mareen del Mar, a freshman this year at the University of North Carolina Woman's College. They are children of G2 officers stationed at Third Army Headquarters.

ANDERSON-McKNIGHT — Miss Lynette McKnight, daughter of Chaplain (Lt Col) and Mrs. Alvie L. McKnight of Ft. Lewis, Wash., was married to Lt. Rexford C. Anderson, son of Mr. and Mrs. Charles M. Anderson of Gouverneur, N. Y., at the Madigan Army Hospital Chapel on 7 July.

Following the giving of his daughter in marriage, Chaplain McKnight, who was assisted to that point by Chaplain (Major) Peter N. Holmes, performed the remainder of the double-ring ceremony.

The bride's gown of white lace and tulle over satin, was fashioned with a divided bouffant tulle skirt sprinkled with medallions of lace. Her fingertip veil was of illusion, and she carried a crescent-shaped bouquet of stephanotis and white and pale pink tea roses tied with lace-edged satin streamers.

Miss Carol Riedel was maid of honor, and Miss Helen Hancock was bridesmaid. Groomsmen, who formed the arch of sabres for the couple, as they left the chapel, were Lts. Robert Madsen, Walter Landeck, Alexander Campbell and Floyd Johnson.

Both Lieutenant and Mrs. Anderson are graduates of Denver University. Mrs. Anderson, who was graduated just a month before her wedding, was president of the Gamma Phi Beta sorority. Her bridegroom is a 1953 graduate, and is a member of the Sigma Alpha Epsilon fraternity.

Following a cruise to British Columbia, the couple motored to Ft. Ord, Calif., where the bridegroom is stationed with the 95th Engineer Bn., and where they will make their home until he is separated from the service.

FT. KNOX, KY.—A new office was created in the Women's Club this year, that of Club Historian. Appointed to the position was Mrs. Alexander Miller III, front right. Other executive board members in the photo are, front, from left, Honorary Vice President Mrs. William H. Wood, Honorary Vice President Mrs. Robert W. Porter, jr. Back row, Mrs. I. P. Clark, Publicity Chairman; International Group chairman Mrs. Percy H. Brown and Membership Chairman Mrs. Christian Gronbeck, jr.

ANGUS-COOPER—Miss Jane Calvert Cooper, daughter of RAdm (MC,USN) and Mrs. Thomas Franklin Cooper of Bethesda, Md., was married on 17 Sept., to Lt(jg) Robert Corbett Angus (ChC) USNR, son of Mrs. Robert Christopher Angus of Huntington Station, L. I., N. Y., and the late Mr. Angus. The candlelight ceremony was performed at the Navy Chapel, Washington, D C. by RAdm Stanton W. Salisbury, (ChC) USN-Ret., former Chief of Navy Chaplains.

The bride, escorted by her father, wore a gown fashioned of embroidered ivory Chinese silk, featuring a fitted bodice with a round scalloped neckline, and a full skirt ending in a chapel length train. A crown of seed pearls held her veil of illusion, and she carried a white Testament with a marker of roses, carnations and stephanotis.

Her matron of honor was her cousin, Mrs. Richard Barlow Ford, of Washington, and her other attendants were Mrs. Roscoe L. Trout, another cousin of the bride, Mrs. Parvin D. Gillim of Buffalo, Miss Anne Libby, and Miss Catherine Deegan. The Reverend Marion W. Conditt of Winters, Tex., served as best man. Ushering were Messrs. Thomas Lee Cooper, brother of the bride, Alan Pike, Julian Wick, the Reverend Richard B. Ford, and Lt. Roscoe L. Trout, USN.

The bride attended Sweet Briar College and is a graduate of Northwestern University. Chaplain Angus is a graduate of the University of Virginia and Princeton Theological Seminary, and studied at New College, University of Edinburgh, Scotland, for a year. He is at present on duty at the Naval Medical Center, Bethesda, Md.

Upon their return from a wedding trip, Chaplain and Mrs. Angus will make their home in Bethesda.

LEWIS-OVERTON — Mrs. Elizabeth Overton, daughter of the Air Force Secretary, Donald Quarles, will be married today, 17 Sept., to Lt. Col. Stanley C. Lewis, USAF, in the chapel at headquarters at Shape, France.

Lt. Col. Lewis is stationed at SHAPE. Secretary Quarles, who will give his daughter's hand in marriage, and Mrs. Quarles will have the one day at the French headquarters — his daughter's wedding day. Secretary and Mrs. Quarles will also be at Wiesbaden, Germany, headquarters of the USAF in Europe, and will go to Spain on his tour of inspection of Air Force Installations.

—Continued on next page

DETROIT—Newly elected officers of the Fort Wayne Officers' Wives Club. Left to right, Mrs. James M. Saumer, Treasurer; Mrs. Jean E. Engler, Vice President; Mrs. Paul M. Seleen, Honorary President, wife of Brig. Gen. Seleen, Commanding General of the Ordnance Tank-Automotive Command; Mrs. Roger H. Hemion, President, wife of Col. Hemion, Commanding Officer of the Detroit Arsenal; and Mrs. Briard P. Johnson, Honorary President, wife of Brig. Gen. Johnson, Commanding General of the Michigan Military District.

Weddings and Engagements

From preceding page—

DRISCOLL-WHITLOCK — Miss Sandra Whitlock, daughter of Mr. and Mrs. Douglas Whitlock of Washington, D. C. became the bride of Lt. Theodore Gotzian Driscoll, jr., USAF, son of Mr. and Mrs. Theodore G. Driscoll of Alexandria, Va., at St. Thomas' Episcopal Church, Washington, D. C., on 10 Sept.

Mrs. Robert E. Long, twin sister of the bride, was the matron of honor, and Miss Carol Bingham was the maid of honor. The bridesmaids were Misses Mary McNeely Rogers, Carolyn Spaugh, Soress Gregg, and Judy Neighbor. The best man was Mr. Theodore Gotzian Driscoll, sr. The ushers were Messrs. Douglas Whitlock, 2d, Hobart Baldwin, jr., Thomas H. Creighton, 3d, Merwin A. Mace, James Gaffney, and Jack G. Neighbor.

Mrs. Driscoll attended Salem College, Winston-Salem, N. C. and George Washington University. She will obtain her degree in England. Lieutenant Driscoll attended the University of Virginia and Union College, Schenectady, N. Y. He is a member of Phi Gamma Delta fraternity.

After a short motor trip, the couple will sail on the USS United States, for England. Lieutenant and Mrs. Driscoll will make their home in Ipswich, Eng., where Lieutenant Driscoll is stationed with the 79th Fighter Bomber Squadron.

MARSHALL-SMITH — Miss Donnilea Ann Smith, daughter of Mr. and Mrs. Donald M. Smith of Wilmington, Del., and Split Rock, Pa., was married recently in Christ Church Christiana Hundred, Greenville, Del., to Lt. (jg) Richard Maynard Marshall, 3d, USN, son of Mr. and Mrs. R. Maynard Marshall, jr., of Wilmington and Charleston, S. C. The Reverend Harold R. Landon performed the ceremony and the blessing was given by Reverend R. Marshall, the bridegroom's grandfather.

Mrs. F. Macnaughton Ball, sister of the bridegroom, was the matron of honor. The bridesmaids were Mrs. Charles H. Moore, jr., Mrs. Jeremy J. Paterson, Miss Jane C. Good, and Miss Kaye M. Petersen. Lt. F. Macnaughton Ball, MC, USNR, was the best man. The ushers were Lts. (jg) L. Merrill Markham, 3d, James D. Tregurtha, Charles D. Fellows, Robert W. Chewning, and William A. Lent. They formed the traditional arch of sabres for the couple as they left the Church.

Mrs. Marshall is a graduate of Syracuse University. She is a member of Kappa Kappa Gamma sorority. Lieutenant Marshall is a graduate of the U. S. Naval Academy.

After a wedding trip, the couple will live in Portsmouth, N. H., where Lieutenant Marshall is stationed on the submarine, U.S.S. Becuna.

McQUISTON-WHITEMORE — Miss Helen Webb Whitemore, daughter of Lt. Col. and Mrs. Arthur Chester Whitemore, became the bride of 1st Lt. Faye Clement McQuiston, in an afternoon ceremony, on 16 Aug., at the Main Post Chapel, Ft. Leonard Wood, Mo. Chaplain (Lt. Col) Frederick E. Morse officiated at the double-ring ceremony.

Given in marriage by her father, the bride wore a gown of imported white cotton lace, designed along princess lines, with a bolero jacket. The skirt was bouffant, and waltz-length. Her short veil was attached to a Juliet cap of pearls. She carried a Prayer Book with a white orchid marker, showered with lilies-of-the-valley.

Miss Audrey Carlton was the bride's maid of honor. Mr. Dean S. Dotts of Elk City, Okla., brother-in-law of the bridegroom served as best man. The ushers were CWO Alfred W. Tomhave, and Captain Hilary L. Ryniewicz.

Following a wedding trip, the couple will make their home at 401 West Elm St., Stillwater, Okla., where Lieutenant McQuiston will continue his studies at Oklahoma A & M College.

CARDEN-COATS—The Post Chapel at Ft. Knox, Ky., provided the setting on 2 Sept., for the evening ceremony uniting in marriage Miss C. Corlene Coats, daughter of Mr. and Mrs. Charles F. Coats of Farmington, Mo., and Lt. Robert E. Carden, son of Mr. and Mrs. George J. Carden of Houston, Tex.

Chaplain (Lt. Col.) G. W. Almond officiated at the ceremony.

Miss Jean Robinson was the bride's maid of honor. Lt. James W. Kirby served as best man.

Mrs. Carden is a civilian employee of the G-2 Section of the Armored Center. Lieutenant Carden is Personnel Officer, Headquarters, 526th Armored Infantry Battalion, School Troops.

After a wedding trip to Farmington, Mo., the couple will make their home in Elizabethtown, Ky.

SCHOOL AND CAMP DIRECTORY

The Schools and Camps listed below are effectively equipped to care for the educational and recreational needs of the children of members of the services and this Directory is recognized as an authentic and reliable aid to service parents in solving the problem of child education. For details as to the Schools listed in this Directory address them directly or communicate with the Army Navy Air Force Journal Dept. of Education, 1711 Conn. Ave., Washington 9, D. C.

CALIFORNIA

MT. LOWE MILITARY ACADEMY
BOYS 8-14
- Expert Supervision
- Accredited Academic Training
- Jr. Military Training, Cadet Unit Approved by State Adjutant General
- Athletic & Recreational Activities

$85 Per Month
608 W. Palm St. Altadena, Calif. SY 4-5079
Dept. A Maj. J. H. Dargin, President

DIST. OF COLUMBIA

SULLIVAN SCHOOL
Effective preparation for West Point, Annapolis, Air Force & Coast Guard Academies and all colleges. Top mark in the country on '55 W.P. entrance exam; No. 1 Nat'l Guard; 3 of top 6 W.P. Presidentials. 2 of top 8 Navy Presidentials; #2 on SDV for Annapolis & W.P.; 93% qualified on entrance exams to W.P. & Annapolis; 5 of the top 20 Air Force Academy Presidentials. Fall course begins September 14. Catalog. Wendell E. Bailey, USNA '34, Box J, 2107 Wyoming Ave., NW, Washington 8, D. C.

GEORGIA

GEORGIA MILITARY ACADEMY
8 miles from Atlanta—Winter and summer school. R.O.T.C.—Highest government rating. Accredited. Prepares for all colleges and the national academies. Separate Junior School, first thru seventh grades, limited to 100 boarding cadets. Post-graduate course. Reading Clinic, completely equipped with electronic apparatus, under supervision of a reading expert. All major sports. Instruction in flying at extra cost. Cadets live in small groups with teachers. Moderate rates. Write Col. W. P. Brewster, College Park, Ga.

MARYLAND

SEVERN SCHOOL
Thorough preparation for colleges, technical schools, service academies. Accredited. Grades 7-12 and one-year post-graduate. Small classes. Athletics. 42nd yr. Catalog.
Albert K. Hawkins, Box 100, Severna Park, Md.

NEW YORK

BRADEN'S Established 1883
CORNWALL-ON-HUDSON, N. Y.
Thorough preparation for West Point, Annapolis, Air Force Academy, and college in healthful physical environment. There are no vacancies for the 1955-56 class. Catalog on request.
LT. GERALD J. SULLIVAN, Ret., Principal
H. VINCENT VAN SLYKE, Executive

NEW YORK (cont.)

★ **THE MANLIUS SCHOOL** ★
Accredited college preparatory and 7th and 8th grade. Military ROTC. Ski platoon. Tutorial assistance included. Close supervision of study. Students grouped by scholastic ability. Fall, winter, spring sports. 125 acre campus. For "Tutorial Method" and catalog, address
ROBERT M. WEEKS, *Dir. of Admissions*
MANLIUS SCHOOL, MANLIUS, N. Y.

PENNSYLVANIA

VALLEY FORGE MILITARY ACADEMY
At the Nation's Shrine
One of America's Most Distinguished Military Academies. Small Classes. High School and Junior College courses. Fully accredited Arty., Cav., Infantry, Band. Senior Division ROTC. Catalog. BOX V, WAYNE, PA.

SOUTH CAROLINA

CARLISLE MILITARY SCHOOL
Develops manly men through cultivation of physical, mental, spiritual qualities. Small classes. Pre-Aviation course. Boys from 20 states. All sports. Cadet Band. Non-sectarian. Also sub-freshman dept. 7th-8th grades. Rates $790. Catalog on request.
Col. Jas. R. Risher, Headmaster, Bamberg, S. C.

VIRGINIA

FORK UNION MILITARY ACADEMY
"ONE SUBJECT PLAN"
Very best environment, fully accredited. Highest War Dept. rating. R.O.T.C. Distinguished clientele. Moderate rates. Grades 8-12. Separate Junior School. Grades 1-7.
Dr. J. C. Wicker, Box J, Fork Union, Virginia

STAUNTON MILITARY ACADEMY
In Beautiful Shenandoah Valley. Thorough college preparation; fully accredited. Individual guidance. Band. All sports. 2 gyms. Pool. Fine health record. Fireproof buildings. Separate Junior School. Illus. Catalog write Supt. S.M.A. Box Staunton, Va.
BASIC COURSE R.O.T.C. BY U. S. ARMY INSTRUCTORS.

Founded 1860

ST. AGNES SCHOOL
Episcopal school for girls. College prep. Boarding grades 5-12; day, kindergarten to college. 16 acre campus. Playing fields. Near Washington theatres, galleries. Student government emphasizes responsibility.
ROBERTA C. McBRIDE, HEADMISTRESS
ALEXANDRIA VIRGINIA

Notes from Posts, Stations, and Bases

Knox Wives Set Busy 55-56 Program

■ **FT. KNOX, KY.** Mrs. Warren B. Van Hook, program chairman of the Women's Club, has announced plans for the 1955-56 club season.

The club will open its activities with a business meeting and tea 23 Sept., when Maj. Gen. Charles V. Bromley, jr., USA, Commanding General of The Armored Center, will welcome the ladies. A talk on the volunteer program at Ft. Knox will then be given by Col. Creighton W. Abrams, USA, The Armored Center Chief of Staff.

Emily Kimbrough, the authoress, will be a guest speaker at a special November meeting. Also in November, Jean Phair, or WHAS-TV in Louisville, will speak to the club on Christmas short-cuts in entertaining.

An unusual type program has been scheduled for late January. The investment firm of Merrill Lynch, Pierce, Fenner and Beane will show a film and present a talk on "Investing for Profit."

And in March, a Spring Gardening show will be held, with a flower arranging contest for members.

In early April, the club will have its big entertainment night of the year. It will be known as the Knox Hoe Down and will be real old-time Hillbilly Jamboree.

A meeting to elect new officers in late May will wind up the season.

JOHNSON AIR BASE, JAPAN. The Wives Club held a tea recently to honor Mrs. George Y. Jumper, wife of Colonel Jumper, USAF, new wing commander. Shown in the receiving line are, left to right: Mrs. Joseph Fordham, Club President; Mrs. Jumper, and Mrs. James F. Sublette, first vice president. Mrs. John Gilbert is front, right.

Hawaiian Theme Sparks School Luncheon

■ **PRESIDIO OF MONTEREY, CALIF.** Staff wives of the Army Language School Women's Club sponsored a luncheon 7 Sept. with entertainment, decorations and food built around a Hawaiian theme. Hulas were featured by the sarong and grass-skirted members. "To You, A Lei" was danced by Mrs. Jo Camacho, who presented an authentic, imported Hawaiian lei to Mrs. Walter Kraus, wife of the School Commandant.

Guests of the club included Mrs. Edwin K. Wright, wife of the Commanding General of Ft. Ord, Mrs. Wilbur E. Dunkleberg, wife of the ADC, 6th Infantry Division, and Mrs. Elmer H. Walker, wife of the CofS, 6th Division. Other guests were Mrs. Arthur Waldron, mother of Mrs. Kraus, and Mrs. Florence Weisberg, mother of Mrs. Edwin Bates, who is the wife of Lieutenant Colonel Bates, AF Liaison Officer with the school.

Mrs. Arild Moigaard, president of the club, announced the next luncheon was to be sponsored by the Cooking Class.

Omaha Engrs. Aid Flood Victims

■ **OMAHA, NEB.** — Col. Thomas J. Hayes, Omaha District Engineer, has presented $1,967.45 to Ray Sayler, manager of the Omaha-Douglas County Chapter of the Red Cross via The World-Herald Flood Relief Fund. Employees of the Omaha District Corps of Engineers moved with lightning speed and within two hours had given the amount to be forwarded to the aid of flood-stricken communities. As Colonel Hayes put it: "Flood fighting is our business."

—Continued on page 31

Births • Marriages • Deaths

(No charge for Service announcements. Please notify promptly.)

Born

ABELN—Born at Ft Riley, Kans, 3 Sept, to 2d Lt & Mrs Alvin T Abeln, a son, David Alvin.

ACKLEY—Born at Ft Ord, Calif, 31 Aug, to Ens (USN) & Mrs Richard H Ackley, a daughter, Kathleen Joan.

ALLEN—Born at Ft Richardson, Alaska, 26 Aug, to Col & Mrs Ben E Allen, a son, Charles Benjamin.

ANDERSEN—Born at Ft Ord, Calif, 29 Aug, to 2d Lt & Mrs Jon B Andersen, a son, Kenneth Steven.

ANDERSON—Born at Ft Richardson, Alaska, 28 Aug, to 1st Lt & Mrs Robert T Anderson, a daughter, Robin Townsend.

BAILEY—Born at Ft Ord, Calif, 27 Aug, to Lt & Mrs Richard T Bailey, a daughter, Susan Mead.

BARLOW—Born at Newport, RI, 2 Sept, to Lt & Mrs Francis Barlow, a daughter.

BARNARD—Born at Ft Sam Houston, Tex, 26 Aug, to 1st Lt & Mrs George W Barnard, a son, George William, jr.

BATES—Born at Ft Dix, NJ, 3 Sept, to Capt & Mrs Marshall Bates, a daughter, Barbara Ann.

BEAVER—Born at Cp Gordon, Ga, 1 Sept, to Lt & Mrs Roy L Beaver, a daughter.

BISHOP—Born at Teheran, Iran, 12 Aug, to Lt Col & Mrs Gaylord M Bishop, a daughter, Patricia Anne.

BOGAR—Born at Aberdeen Pr Gr, Md, 29 Aug, to 2d Lt & Mrs Louis C Bogar, a son, Charles Fritz.

BORSARE—Born at Griffiss AFB, Rome, NY, 1 Sept, to Capt & Mrs Edward F Borsare, a daughter.

BREEDON—Born at Phoenixville, Pa, 8 Sept, to 1st Lt & Mrs. Joseph H. Breedon, a daughter.

BREITENBERG—Born at 2d Field Hsp, Munich, Germany, 7 Sept, to Capt & Mrs Eugene H. Breitenberg, a son, Eugene Harold, jr.

BROADFIELD—Born at Ft Ord, Calif, 28 Aug, to Lt & Mrs Ward H Broadfield, a daughter.

BROOKINS—Born at Ft Jackson, SC, 6 Sept, to 1st Lt & Mrs Samuel H Brookins, a son.

BROSSMAN—Born at Walter Reed AH, Washington, DC, 7 Sept, to Capt & Mrs. Pheri V Brossman, a son.

BROWN—Born at Ft Riley, Kans, 28 Aug, to 2d Lt & Mrs. Brooker T Brown, a son, Brooker Thomas 3d.

BROWN—Born at Ft Monmouth, NJ, 3 Sept, to Maj & Mrs William Y Brown, a son.

BUCHANAN—Born at Lackland AFB, Tex, 7 Sept, to 2d Lt & Mrs Douglas B Buchanan, a daughter.

BUTT—Born at Ft Riley, Kans, 1 Sept, to 1st Lt & Mrs Marshall W Butt, a daughter.

BUTTON—Born at Ft Riley, Kans, 18 Aug, to 2d Lt & Mrs Ronald E Button, a son, Michael.

BYSZEWSKI—Born at Ft Belvoir, Va, 5 Sept, to 2d Lt & Mrs Francis W Byszewski of 507 No Howard St, Alexandria, Va, a son.

CASE—Born at Augsburg, Germany, 7 Sept, to Capt & Mrs. Robert H Case, a son, David Harry; grandson of Mr & Mrs. W H Newman of Central City, Iowa; and Col(USA-Ret) & Mrs Robert A Case of Pine Grove Farm, Cobb Island, Md.

CASTRO—Born at Ft Ord, Calif, 1 Sept, to Maj & Mrs Alfonso A Castro, a son, Alfonso Horacio.

CLINE—Born at Ft Richardson, Alaska, 30 Aug, to Capt & Mrs Donald C Cline, a son, Daniel Alfred.

COLLINS—Born at Newport, RI, 8 Sept, to Lt Col(USMC) & Mrs Frank H. Collins, a son.

COMPTON—Born at Ft Sam Houston, Tex, 27 Aug, to Maj & Mrs. William B Compton, a daughter, Terry.

CONNETT—Born at Ft Monmouth, NJ, 1 Sept, to 2d Lt & Mrs David G Connett, a son.

COOPER—Born at Lackland AFB, Tex, 3 Sept, to 2d Lt & Mrs Erlin C Cooper, a daughter.

COVELL—Born at Ft Belvoir, Va, 7 Sept, to Lt & Mrs Thomas Edward Covell, of 1109 John Marshall Dr, Falls Church, Va, a daughter.

CRAIG—Born at Aberdeen Pr Gr, 1 Sept, to 2d Lt & Mrs George B Craig, jr, a son, James Francis.

CRANFORD—Born at Ft Knox, Ky, 6 Sept, to 2d Lt & Mrs Ted R Cranford, a son, Stephen Ray.

CREEL—Born at Maxwell AFB, Ala, 29 Aug, to 2d Lt & Mrs. Marion J Creel, a daughter, Constance Lillian.

CRIDER—Born at Aberdeen Pr Gr, Md, 30 Aug, to Maj & Mrs Hubert Paul Crider, a daughter, Donna Louise.

DAVIDSON—Born at Ft Riley, Kans, 8 Sept, to Capt & Mrs Kenneth E Davidson, a son, Kenneth Eugene, jr.

DE ANGELO—Born at Newport, RI, 5 Sept, to 1st Lt(USMC) & Mrs Dominick C De Angelo, a son.

DECKERT—Born at Griffiss AFB, Rome, NY, 2 Sept, to Maj & Mrs George F Deckert, jr, a daughter.

DEYERLE—Born at Ft Meade, Md, 31 Aug, to 1st Lt & Mrs Walter S Deyerle, a daughter.

DICKEY—Born at Bremerhaven, Germany, 30 Aug, to 1st Lt & Mrs Robert M Dickey, a daughter, Linda Christina.

DOVE—Born at Bad Cannstatt, Germany, to 2d Lt & Mrs Billy Dove, a son, Kevin Lee.

DOWNING—Born at Aberdeen Pr Gr, Md, 2 Sept, to 1st Lt & Mrs Vernon L Downing, a daughter, Katrina Lee.

EASTHAM—Born at Ft Knox, Ky, 3 Sept, to Capt & Mrs Ramon G Eastham, a daughter, Rene Sue.

ECHALS—Born at Bainbridge, Md, to Lt & Mrs Archi D Echals, a son.

ELLIS—Born at Ft Knox, Ky, 4 Sept, to 2d Lt & Mrs Charles R Ellis, a son, Roger Keith.

ERB—Born at Ft Ord, Calif, 29 Aug, to Lt & Mrs Charles G Erb, a daughter, Danna Lee.

FERRELL—Born at Newport, RI, 8 Sept, to Lt(jg) & Mrs Howard Ferrell, a daughter.

FLORA—Born at Ft Meade, Md, 6 Sept, to Lt Col & Mrs Marvin W Flora, a daughter.

FORAN—Born at Ft Riley, Kans, 22 Aug, to 1st Lt & Mrs Ray R Foran, a son, Timothy.

FORKS—Born at Ft Sill, Okla, to Maj. & Mrs. I J Forks, a son.

FORSTER—Born at Ft Riley, Kans, 1 Sept, to 2d Lt & Mrs Arnold Forster, a daughter, Helen Louise.

FOX—Born at Ft Knox, Ky, 6 Sept, to Maj & Mrs William E Fox, a daughter, Nancy Elizabeth.

FRASER—Born at Chanute AFB, Ill, 9 Sept, to Col & Mrs Harvey R Fraser, a daughter, Joan Kay.

FREEMAN—Born at Ft Sill, Okla, to Capt & Mrs. B S Freeman, a son.

GAUDERT—Born at Ft Riley, Kans, 27 Aug, to 1st Lt & Mrs. Dennis J Gaudert, jr, a son, Dennis Joseph 3d.

GAULT—Born at Ft Belvoir, Va, 6 Sept, to Lt Col & Mrs Charles E Gault of 6002 Essex Ave, Springfield, Va, a daughter.

GERVAIS—Born at Las Cruces, N Mex, 6 Sept, to Capt(USA) & Mrs Bernard Gervais, a daughter.

GIBSON—Born at Ft Sam Houston, Tex, 24 Aug, to Capt(Ret) & Mrs. John O Gibson, jr, a son, John Owen, 3d.

GLADUE—Born at Ft Dix, NJ, 2 Sept, to Maj & Mrs Wilfred Gladue, a son, Craig Eugene.

GOMES—Born at Aberdeen Pr Gr, Md, 2 Sept, to Capt & Mrs Anthony A Gomes, a daughter, Toni.

GOODSON—Born at Offut AFB, Omaha, Neb, 25 Aug, to 2d Lt & Mrs. Samuel Goodson, a son, Northington Vandike.

HAHN—Born at Quantico, Va, 10 Sept, to Lt(jg) & Mrs. Walter Hahn, a son, Peter Charles.

HALPIN—Born at Osaka, Japan, 31 Aug, to Capt & Mrs Stephen R Halpin, a son, Stephen R, jr.

HARP—Born at Ft Dix, NJ, 2 Sept, to 1st Lt & Mrs Robert Harp, a daughter, Debra Frances.

HARRINGTON—Born at Maxwell AFB, Ala, 28 Aug, to Maj & Mrs Jasper J Harrington, a daughter, Shirley Jane.

HARRIS—Born at Lackland AFB, Tex, 3 Sept, to 1st Lt & Mrs Charles W Harris, a daughter.

HAY—Born at Ft Dix, NJ, 5 Sept, to 2d Lt & Mrs John Hay, a daughter, Nancy Ly-Ann.

HEFLING—Born at Ft Ord, Calif, 29 Aug, to 1st Lt & Mrs Harold C Hefling, a son, Dave Coleman.

HEINZ—Born at Reese AFB, Tex, 4 Sept, to 2d Lt & Mrs Edward J Heinz, a daughter, Lorine Susan.

HENDRICKSON—Born at Ft Riley, Kans, 18 Aug, to WO & Mrs Robert S Hendrickson, a daughter, Jean.

HERLONG—Born at Ft Meade, Md, 6 Sept, to Capt & Mrs Robert F Herlong, a daughter.

HILBORN—Born at Cp Stewart, Ga, 8 Sept, to 1st Lt & Mrs James Hilborn, a son.

HODNETT—Born at Ft Ord, Calif, 27 Aug, to Lt(jg) & Mrs Robert Anderson Hodnett, a daughter, Jennifer Ann.

HUGHES—Born at Maxwell AFB, Ala, 29 Aug, to Lt Col & Mrs. Maurice L Hughes, a daughter, Jayne Estes.

HUMKE—Born at Bad Cannstatt, Germany, 23 Aug, to WOJG & Mrs Lewis H Humke, a son, David Lewis.

HUTCHINSON—Born at Quantico, Va, 9 Sept, to 2d Lt & Mrs. Franklin Hutchinson, a son, Lance Howell.

JACKLEY—Born at Columbus, Ga, 3 Sept, to Capt & Mrs L W Jackley, a son, John Lawrence.

JOHNSON—Born at Ft Jackson, SC, 2 Sept, to 1st Lt & Mrs Kenneth F Johnson, a daughter.

JOHNSON—Born at Ft Belvoir, Va, 5 Sept, to Lt Col & Mrs Robert P Johnson of 241 Aspen St, Alexandria, Va, a son.

JONES—Born at Maxwell AFB, Ala, 28 Aug, to Maj & Mrs Jerome J Jones, a son, Jerome David.

JOSEPH—Born at Quantico, Va, 6 Sept, to 1st Lt & Mrs. Roland Joseph, twins, a daughter, Debra Susan, and a son, David Mark.

KELLY—Born at Newport, RI, 4 Sept, to Lt(jg) & Mrs James F Kelly, a son.

KILCLINE—Born at Ft Ord, Calif, 26 Aug, to Lt & Mrs Thomas J Kilcline, a daughter, Kathleen Kilcline.

KILPATRICK—Born at Maxwell AFB, Ala, 28 Aug, to Capt & Mrs John T Kilpatrick, a daughter, Zella Marie.

LAITE—Born at Lackland AFB, Tex, 2 Sept, to 1st Lt & Mrs Frederick R Laite, a daughter.

LARSEN—Born at Maxwell AFB, 2 Sept, to Capt & Mrs. Packard Larsen, a daughter.

LEONARD—Born at Carswell AFB, Ft Worth, Tex, 7 Sept, to Maj & Mrs. William L Leonard, a son.

LEPKOWSKI—Born at Griffiss AFB, Rome, NY, 6 Sept, to Capt & Mrs Walter W. Lepkowski, a son.

LEPLEY—Born at Ft Riley, Kans, 1 Sept, to 1st Lt & Mrs. Walter Lepley, jr, a son, Gary Allen.

LERESCHE—Born at Ft Riley, Kans, 3 Sept, to 1st Lt & Mrs. Louis P Leresche, a son, Peter Joseph.

LEWIS—Born at Aschaffenburg, Germany, 7 Sept, to SFC & Mrs Frank L Lewis, twins, a son, Marion Richard; a daughter, Sharon Layne.

LIFSHUTZ—Born at Walter Reed AH, Washington, DC, 8 Sept, to Capt & Mrs. Morton Lifshutz, a son.

LONG—Born at Offut AFB, Omaha, Neb, 22 Aug, to Capt & Mrs. Francis Long, a son, Jeffery David.

LOOMER—Born at Reese AFB, Tex, 30 Aug, to 2d Lt & Mrs Walter E Loomer, a daughter, Cheryl Lynn.

LOW—Born at Offut AFB, Omaha, Neb, 23 Aug, to Capt & Mrs. Lyman Low, a son, Gregg Joseph.

MADISON—Born at Osaka, Japan, 25 Aug, to 1st Lt & Mrs Benne L Madison, jr, a daughter, Vivian A.

MASON—Born at Walter Reed AH, Washington, DC, 10 Sept, to 1st Lt. & Mrs. Billy Mason, a daughter.

McCONNELL—Born at Ft Riley, Kans, 21 Aug, to 2d Lt & Mrs Fred D McConnell, a daughter.

McGLYNN—Born at So Bend, Ind, 19 Aug, to Mr & Mrs Robert L McGlynn, a daughter, Elizabeth Anne; granddaughter of Col(Ret) & Mrs Leon McGlynn and Dr & Mrs James B Foley, Portland, Ore.

MERRILL—Born at Ft Belvoir, Va, 5 Sept, to Maj & Mrs Wendell W Merrill of 521 Sophia St, Fredericksburg, Va, a daughter.

MILLER—Born at Ft Sam Houston, Tex, 26 Aug, to 1st Lt & Mrs. Benjamin Miller, a son, John Pierre.

MILLER—Born at Phoenixville, Pa, 28 Aug, to 1st Lt & Mrs Thomas G Miller, a son.

MILTON—Born at Baton Rouge, La, 20 Aug, to Maj & Mrs Wilburn E Milton, a daughter, Terri Lynn.

MINIHAN—Born at Lackland AFB, Tex, 3 Sept, to 2d Lt & Mrs Donald J Minihan, a daughter.

MONTGOMERY—Born at Ft Riley, Kans, 2 Sept, to 1st Lt & Mrs. Robert S. Montgomery, a daughter, Michelle Elizabeth.

MOORE—Born at Ft Belvoir, Va, 1 Sept, to Col & Mrs William S Moore, a daughter, Nancy Alleyn.

MOREAU—Born at Ft Meade, Md, 3 Sept, to 1st Lt & Mrs Donald M Moreau, a daughter.

MORRILL—Born at Sewart AFB, Tenn, 26 Aug, to 1st Lt & Mrs James Morrill, a son.

MORRIS—Born at Carswell AFB, Ft Worth, Tex, 4 Sept, to Capt & Mrs. Julian B Morris, a son.

NULL—Born at Ft Knox, Ky, 4 Sept, to 2d Lt & Mrs William C Null, jr, a daughter, Kathleen Patrice.

OAKLEY—Born at Cp Gordon, Ga, 8 Sept, to Lt & Mrs Howard H Oakley, a daughter.

O'BRIEN—Born at Valley Forge AH, Phoenixville, Pa, 29 Aug, to Col & Mrs. Robert A O'Brien, jr, a son, Stephen Christopher; grandson of Col(USA-Ret) & Mrs Paul Kellan of Los Altos, Calif, and of Mrs Robert O'Brien, sr, of Memphis, Tenn.

OLDFIELD—Born at Newport, RI, 2 Sept, to LCdr & Mrs Edward C Oldfield, a son.

PARKER—Born recently at Ft Sill, Okla, to Lt & Mrs. V F Parker, a daughter.

PEALE—Born at Heidelberg, Germany, 3 Sept, to Col & Mrs J N Peale, jr, G-3 USAREUR, a son, Robert Getty.

PHILLIPS—Born at Ft Knox, Ky, 6 Sept, to 1st Lt & Mrs John B Phillips, a daughter, Beverly.

PIDKOWICZ—Born at Becksdale AFB, La, 20 July, to 1st Lt & Mrs Joseph Pidkowicz, a daughter, Elizabeth Anne.

PIETI—Born at Oceanside, Calif, 6 Sept, to Capt & Mrs Jerome N. Pieti, USMC, a daughter.

POGREBA—Born at Ft Sam Houston, Tex, 26 Aug, to Capt & Mrs. Dean A Pogreba, a daughter, Beverly Ann.

REED—Born at Newport, RI, 5 Sept, to Lt & Mrs Fulton G Reed, a daughter.

RENNY—Born at Walter Reed AH, Washington, DC, 6 Sept, to Maj & Mrs William F Renny, a son.

ROGERS—Born at Ft Belvoir, Va, 2 Sept, to Capt & Mrs S P Rogers, jr, of 126 North Wayne, Arlington, Va, a son, Jon Stuart.

RUBINN—Born at Ft Riley, Kans, 23 Aug, to 1st Lt & Mrs. John C. Rubinn, a son, John Charles, jr.

SALAMAN—Born at Ft Monmouth, NJ, 30 Aug, to 2d Lt & Mrs Roy G Salaman, jr, a son.

SANFORD—Born at Ft Monmouth, NJ, 5 Sept, to Capt & Mrs. Clarence Sanford, a daughter.

SECOR—Born at Maxwell AFB, Ala, 2 Sept, to 2d Lt & Mrs. James D Secor, jr, a daughter, Karen Elise.

SEELYE—Born at Ft Belvoir, Va, 5 Sept, to Capt & Mrs Robert A Seelye of 719 Holcomb St, Watertown, NY, a daughter.

SHAW—Born at Cp Gordon, Ga, 2 Sept, to Lt & Mrs Douglas H Shaw, a daughter.

SHIPLEY—Born at Bad Cannstatt, Germany, 15 Aug, to 1st Lt & Mrs John M Shipley, a daughter, Susan Ruth.

SHLOSSMAN—Born at Ft Monmouth, NJ, 5 Sept, to Lt(jg) & Mrs Bernard Shlossman, a son.

SICHEL—Born at Carswell AFB, Ft Worth, Tex, 5 Sept, to 2d Lt & Mrs. Robert M Sichel, a son.

SIMPSON—Born at West Point, NY, 5 Sept, to Capt & Mrs Charles M Simpson, 3d, a son, Charles Terry.

SINES—Born at Bremerhaven, Germany, 27 Aug, to M/Sgt & Mrs Robert W Sines, a son, Willard George.

SLEMMER—Born at Ft Ord, Calif, 28 Aug, to Capt & Mrs William W Slemmer, a son, Joseph David.

SMITH—Born at Ft Meade, Md, 1 Sept, to Capt & Mrs Harry F Smith, a son

SNYDER—Born at Fitzsimmons AH, Denver, Colo, 2 Sept, to Lt & Mrs Jerome A Snyder, a daughter.

SOPPE—Born at Ft Riley, Kans, 23 Aug, to CWO(Ret) & Mrs J Soppe, a son, David Leroy.

SORENSON—Born at Lackland AFB, Tex, 1 Sept, to Maj & Mrs Walter H Sorenson, a daughter.

SPEAKMAN—Born at Osaka, Japan, 29 Aug, to 1st Lt & Mrs William J Speakman, a son, Stephen A.

SPINDLE—Born at Newport RI, 5 Sept, to Lt(jg) & Mrs Robert B Spindle, a son.

SPINNER—Born at Lackland AFB, Tex, 6 Sept, to 2d Lt & Mrs Richard A Spinner, a daughter.

STEARNS—Born at Aberdeen Pr Gr, Md, 29 Aug, to 1st Lt & Mrs Donald M Stearns, a daughter, Debra Anne.

STREITZ—Born at Ft Sam Houston, Tex, 26 Aug, to 1st Lt & Mrs James P Streitz, a daughter, Suzanne.

STRENNER—Born at Ft Belvoir, Va, 5 Sept, to CWO & Mrs Steven Strenner, jr, of 820 Center Bldg, Hunting Towers, Alexandria, Va, a son.

SYLVESTER—Born at Ft Jackson, SC, 31 Aug, to Capt & Mrs Allan T Sylvester, a son.

TIFFANY—Born at Lackland AFB, Tex, 4 Sept, to 2d Lt & Mrs Herbert C Tiffany, a daughter.

TUCKER—Born at Ft Belvoir, Va, 7 Sept, to Capt & Mrs William H Tucker, sr, of Box 300-C, RFD #5, Vienna, Va, a daughter.

TUTKO—Born at Carswell AFB, Ft Worth, Tex, 5 Sept, to 1st Lt & Mrs Thomas J Tutko, a son.

—Continued on next page

Births

From preceding page—

VAN DEUSEN—Born at West Point, NY, 5 Sept, to Maj & Mrs Clark B Van Deusen, a son, Roger Clark.

WALTHER—Born at Ft Knox, Ky, 7 Sept, to 2d Lt & Mrs Robert W Walther, a daughter, Dale Lucille.

WEBER—Born at West Point, NY, 2 Sept, to Capt & Mrs Marvin O Weber, jr, a son, Mark Donald.

WESTLAKE—Born at Ft Knox, Ky, 7 Sept, to 1st Lt & Mrs Richard K Westlake, a son, Robert Lee.

WHITE—Born at Bremerhaven, Germany, 29 Aug, to SFC & Mrs Thomas White, a son, Timothy Clark.

WHITTINGTON—Born at Ft Riley, Kans, 23 Aug, to 1st Lt & Mrs Wesley E Whittington, a daughter.

WIEST—Born at Ft Monroe, Va, 10 Sept, to Lt Col & Mrs. Albert F Wiest, a daughter, Mary Helen.

WILSON—Born at Reese AFB, Tex, 3 Sept, to 2d Lt & Mrs Alma McDonald Wilson, a son, Garth Anderson.

WOLF—Born at Ft Belvoir, Va, 7 Sept, to 2d Lt & Mrs Burton T Wolf of 906 Jefferson Ave, Alexandria, Va, a daughter.

WOOD—Born at Bad Cannstatt, Germany, 23 Aug, to Capt & Mrs William O Wood, a son, John Arthur.

WOOTON—Born at Phoenixville, Pa, 27 Aug, to Capt & Mrs Laurie T Wootton, a son.

ZWART—Born at Philadelphia, Pa, 7 Sept, to Maj & Mrs Cornelius Zwart of 2-11 Bloomfield Ave, Drexel Hill, Pa, twin daughters, Andrea and Melinda.

Married

ANDERSON-McKNIGHT — Married at the Madigan AH Chapel, Wash, 7 July, Miss Lynette McKnight, daughter of Chaplain (Lt Col) & Mrs Alvie L McKnight of Ft Lewis, and Lt Rexford C Anderson, son of Mr & Mrs Charles M Anderson of Gouverneur, NY.

ANGUS-COOPER — Married at the Navy Chapel, Washington, DC, 17 Sept, Miss Jane Calvert Cooper, daughter of RAdm (MC, USN) & Mrs Thomas Franklin Cooper of Bethesda, Md, and Lt (jg) Robert Corbett Angus (ChC) USNR, son of Mrs Robert Christopher Angus of Huntington Station, LI, NY, and the late Mr Angus.

BROOKS-DUDLEY—Married at the Bethesda Methodist Church, Bethesda, Md, 10 Sept, Miss Linda Ann Dudley, daughter of Mr & Mrs Donald G Dudley of Bethesda, and Lt George Daughterty Brooks, jr, USA, son of Mr & Mrs G D Brooks of Birmingham, Ala.

BURTON-DUREY — Married at the Base Chapel, Bolling AFB, Md, 10 Sept, Miss Anne Atwood Durey, daughter of Col (USA-Ret) & Mrs Frank Jarvis Atwood of New York and Cambridge, Md, and Capt Allie Bowman Burton jr, USAF, son of Mrs Allie Burton of Kerrville, Tex, and the late Mr Burton.

CARDEN-COATS — Married at the Post Chapel, Ft Knox, Ky, 2 Sept, Miss C Corlene Coats, daughter of Mr & Mrs Charles F Coats of Farmington, Mo, and Lt Robert E Carden, son of Mr and Mrs George J Carden of Houston, Tex.

CRAWFORD-ROWE—Married at the Christ Episcopal Church, Washington, DC, 10 Sept, Miss Edythe Rayburn Rowe, daughter of RAdm & Mrs Thomas Buchanan Dugan, and Mr Malcolm Douglas Crawford, son of Mrs Douglas J Crawford of Watch Hill, R I, and NY, and the late Douglas J Crawford.

DIONNE-PHILLEY — Married at the Catholic Chapel of St Sebastian, Ft Slocum, NY, 3 Sept, Miss Joan Philley, daughter of Mrs Cornelia Philley of Milwaukie, Ore, and Lt Patrick H Dionne of Ft Benning, Ga, son of Mr & Mrs George D Dionne of Skowhegan, Me.

DRISCOLL-WHITLOCK — Married at St. Thomas Episcopal Church, Washington, DC, 10 Sept, Miss Sandra Whitlock, daughter of Mr & Mrs Douglas Whitlock, and Lt Theodore Gotzian Driscoll jr, USAF, son of Mr & Mrs Theodore G Driscoll of Alexandria, Va.

HADLEY-CHESSER—Married at the Walter Reed Memorial Chapel, Washington, DC, Miss Peggy Purnell Chesser, daughter of Dr & Mrs Page Purnell Albert Chesser of Philippi, W Va, and 1st Lt Robert Purcell Hadley, USAFR, son of Mr & Mrs Robert A Hadley of Longview, Wash.

HARTLEY-BINNEY—Married at Burnsville, NC, 28 Aug, Miss Elizabeth Jean Binney, daughter of Brig Gen (USMC) & Mrs Arthur F Binney of the Naval Air Station, Glenview, Ill, and Mr Carol S Hartley, son of Mr & Mrs Dean S Hartley of Darlington, SC.

HESS-REGAN—Married at Newton Centre, Mass, 20 Aug, 1st Lt Dorothy Regan Hess, daughter of Mr & Mrs James Regan of Newton Centre, and Mr Walter J Hess, son of Mr & Mrs Walter P Hess of Elyria, O.

LAW-LAING—Married at the Ft Myer Chapel, Arlington, Va, 4 Aug, Miss Eleanor Laing and Col Charles Pirie Law, USA.

MARSHALL-SMITH — Married recently at the Christ Church Christiana Hundred, Greenville, Del, Miss Donnilea Ann Smith, daughter of Mr & Mrs Donald M Smith of Wilmington Del, and Split Rock, Pa, and Lt (jg) Richard Maynard Marshall, 3d, USN, son of Mr & Mrs R Maynard Marshall, jr, of Wilmington and Charleston, SC.

MATTHEWS-JOHNSON — Married at the Naval Academy Chapel, 3 Sept, Miss Ann Fitzgerald Johnson, daughter of Dr & Mrs Marius P Johnson of Lindamoor-on-the Severn, Annapolis, Md, and Ensign Mitchell Dudley Matthews, jr, son of Capt & Mrs Mitchell D Matthews of Bronxville, NY.

McQUISTON-WHITEMORE — Married at the Main Post Chapel, Ft Leonard Wood, Mo, 16 Aug, Miss Helen Webb Whitemore, daughter of Lt Col & Mrs Arthur Chester McQuiston, and 1st Lt Faye Clement McQuiston.

SCHAFER-McINISH — Married at Ft Knox, Ky, 21 Aug, Miss Jimmie D McInish, daughter of Mr & Mrs Duncan H McInish of Webb Road, Dothan, Ala, and Capt William F. Schafer, son of Mr & Mrs Fred J Schafer of Racine, Wisc.

THOMSEN-HARRISON—Married at Claremont, Calif, 1 July, Mrs Catherine Carswell Harrison, daughter of Col(USA-Ret) & Mrs Robert McClean Carswell of Eustis, Fla, and Mr Richard Bambridge Thomsen.

WELCH-BOTKIN—Married at St James Church, Red Bank, NJ, 10 Sept, Miss Jean Margaret Botkin, daughter of Mr & Mrs Harold Mitchell Botkin of Red Bank, and Lt Daniel Edward Welch, USAF, son of Mrs James Welch of Middletown, NJ, and the late Mr Welch.

Died

BALDWIN—Died in Cairo, Egypt, 13 Sept, Janet Baldwin, age 6, daughter of Maj & Mrs Clarke T Baldwin of Warrenton, Va.

BOLZENDAHL—Died at Milwaukee, Wis, 7 Apr, Col Edward A Bolzendahl, Ret.

BRAMSTEDT—Died at Los Altos, Calif, 17 Apr, Maj William Bramstedt, Ret.

BURGESS—Died at Riverside, Calif, 3 Aug, Maj Lloyd S Burgess, Ret.

COLTON—Died at Tampa, Fla, 27 Aug, Col Raymond Colton, Ret.

DAVIS—Died at San Francisco, Calif, 8 Sept, Cdr Milton S Davis, USN-Ret, 80; He is survived by his wife, Mrs Hannah Davis of 1000 Clayton St, San Francisco; a daughter, Miss Sarah L Davis; and a brother, Dr Joseph A Davis; Interment was held at the Presidio National Cemetery, San Francisco.

EHRNBECK—Died at Los Angeles, Calif, 29 July, Col Arthur R Ehrnbeck, Ret.

FORD—Died at Houston, Tex, 12 July, Lt Col Walter A Ford, Ret.

GIBSON—Died at Junction City, Kans, 6 July, Capt Roy E Gibson, Ret.

GILMOR—Died recently at NY, Miss Bertha Gilmor, 85. She is survived by her sister, Mrs Gustax L Stewart; a brother, Col Albert Gilmor, USA-Ret; two other sisters, Misses Frances and Jeanne Gilmor of Baltimore; and a sister-in-law, Mrs Robert Gilmor of LI; Burial services were held in Baltimore, Md.

HURST—Died at Indianapolis, Ind, 6 Aug, Maj Frank H Hurst, Ret.

LABBEE—Died at Cranston, RI, 23 May, Lt Col Joseph A Labbee, jr, Ret.

LONGINO—Died at College Park, Ga, 7 Sept, Brig Gen Olin H Longino, USA-Ret; He is survived by his wife, Mrs Lila Evans Longino; a daughter, Mrs Edward E Sigerfoos of Ft Sheridan, Ill; a son, Capt Thomas D Longino, USA; and two brothers, Hinton F, of Atlanta, and Joe W, of College Park, Ga. Interment was at Arlington National Cemetery.

McCOOK—Died at Tacoma, Wash, 27 Aug, Col Paul H McCook, Ret.

McKEEVER — Died at Walter Reed AH, Washington, DC, 12 Sept, Col Bernard E McKeever, USA-Ret; He is survived by his wife, Mrs Mary E McKeever of 3824 Porter St, Washington, DC; three daughters, Mrs Mildred E Hiner of Baltimore, Md, Mrs Mary F Rodabaugh of LI, Mrs Loretta E Brown of Washington, DC; a son, Capt Bernard E McKeever, jr, USA, Hawaii; Interment was at Arlington National Cemetery, Va.

MUELLER — Died at Brooke AH, Tex, 12 Sept, Maj Donald W Mueller, 38, as a result of a plane crash at Alexandria, Va.

POPE—Died at the US Naval Hosp, Bethesda, Md, 8 Sept, LCdr Edward J Pope, USNR-Ret; He is survived by his wife Mrs Mary A Pope; two sons, Thomas A, of Potomac, Md, and Edward J Pope, of Paris, France; a brother, Thomas S Pope, of New Brunswick, NJ; and three grandchildren; Interment was held at Arlington National Cemetery, with full military honors.

SACKNUS—Died at New London, Conn, 23 June, Capt Henry W Sacknus, Ret.

SMITH—Died at Rangeley, Me, 6 Sept, Brig Gen Donald B Smith, USAF, 52; Vice commander of the Eastern Defense Force.

SPANGLER—Died at New York, NY, 14 Aug, Capt James T Spangler, Ret.

SUTOWICZ—Died at Whipple, Ariz, 15 July, Capt Frank M Sutowicz, Ret.

WERFELMANN—Died at Germany, 21 Aug, Capt John F Werfelmann, jr, Inf.

WHITE—Died at Mountain View, Calif, 27 Aug, Maj Frank M White, USA-Ret; He is survived by his wife, Mrs Gertrude R White, of 1877 San Ramon Ave, Mountain View, is the daughter of the late Col & Mrs Thomas U Raymond; father of Gertrude and Frank M White, jr; a brother, RAdm William Russell White, USN-Ret, of New Hope, Pa.

WRIGHT — Died in NJ, 10 Sept, Edward John Wright; He is survived by his sons Lt Col Edward J Wright; William A; a daughter, Agnes S Wright. Burial at Englewood, NJ.

Obituaries

Brig. Gen. Olin H. Longino, USA-Ret.

Interment services for Brig. Gen. Olin H. Longino, USA-Ret, who died at his home at College Park, Ga., were held at Arlington National Cemetery, Washington, D. C., on 9 Sept. He was 68 years old.

Born at Atlanta, Ga., the son of Dr. T. D. Longino, a prominent physician of that city. General Longino was graduated from the Georgia Institute of Technology, in 1907. He entered the military service as a 2d lieutenant of the Coast Artillery Corps, in 1908, and, after serving in the various ranks, was appointed a brigadier general, AUS, in January 1941. In addition to service at various Coast Artillery stations in the United States, he served in the Philippine Islands and the Canal Zone. In WWI, he served in France with the 53d Artillery, 30th Brigade, AEF, and in WWII, General Longino commanded the AAA Training Centers at Camp Edwards, Mass. and Ft. Sheridan, Ill; he also served in England and Alaska. He was a graduate of the Command and General Staff College and the Coast Artillery School. General Longino was retired from active duty on 30 June 1945, for physical disability.

He is survived by his widow, Mrs. Lila Evans Longino of 113 Georgia Dr., College Park; one daughter, Mrs. Edward E. Sigerfoos of Ft. Sheridan, Ill.; a son, Capt. Thomas D. Longino, Inf., USA, now in Berlin, Germany; and two brothers, Mr. Hinton F. Longino and Mr. Joe W. Longino, both of College Park.

Cdr. Milton S. Davis, USN-Ret.

Funeral services for Cdr. Milton S. Davis, USN-Ret, who died at his home in San Francisco, on 4 Sept., after a short illness, were held at San Francisco, on 9 Sept., with interment at the National Cemetery, Presidio of San Francisco. He was 75 years old.

A 1903 graduate of the U. S. Naval Academy, Commander Davis served with destroyers on anti-submarine patrol in the North Sea, during WWI. From 1934, until his retirement from active duty in 1939, he commanded the battleship Tennessee. Recalled to active duty in 1940, he served as Port Director and Shipping Chief at San Francisco, until he was retired once more in 1945.

He is survived by his widow, Mrs. Hannah Davis of 100 Clayton St., San Francisco; one daughter, Miss Sarah L. Davis; and one brother, Dr. Joseph A. Davis.

Group at USNA Forms Survivors' Organization

Military Survivors, Inc., an organization designed to promote the welfare of survivors of armed forces personnel, has been formally organized at a meeting held in the Commissioned Officers' mess at the U. S. Naval Academy.

Mrs. Arthur L. Newman was elected president.

With the principal office to be in Annapolis, the organization is planned to be of national scope. Its main aim will be to encourage beneficial legislation for survivors of members of all branches of the military service.

Other officers who will serve the organization during its first year are Mrs. Don Pardee Moon, vice president and Mrs. Harry E. Hubbard, secretary.

Directors who will serve include RAdm. Joseph W. Gregory, USN (Ret.); RAdm. Horace H. Jalbert, USNR (Ret.); RAdm. Harvey T. Walsh, USN (Ret.); and Capt. Joseph K. Taussig, jr., USN (Ret.).

Donations or membership requests may be mailed to Military Survivors, Inc., RFD 4, Box 804A, Annapolis, Md.

Please send in notice of your change of address promptly.

Subscribe Now—

One item in just one issue of THE JOURNAL may be worth far more to you than the subscription price for an entire year.

Your payment is fully deductible as a business expense on your next income tax return.

Just Fill-in and Mail This Handy Coupon Today

ARMY NAVY AIR FORCE JOURNAL
1711 Connecticut Avenue, N.W.
Washington 9, D. C.

Please enter my subscription for the next 52 weekly issues.

☐ $6.50 enclosed ☐ Bill me

(Name and Rank) (Service)

(Address)

(City) (Zone) (State)

RATES: $6.50 a year to individual members of the U. S. Services. $8.50 a year to civilians and organizations. Single copies, 25c.

Please check here if you prefer to subscribe for:
☐ 2 years, $11.50 ☐ 5 years, $24.50 9-17

CLASSIFIED

Rate: 14 cents per word; minimum $1.50. Forms close 5 p.m. Tuesdays. Payment must be made before publication. Phone Hobart 2-6477.

REAL ESTATE FOR SALE OR RENT

California

LA JOLLA "Jewel of the Pacific." For choice homes write Lt. Col. STEPHEN ZSIGA, USMC, (Ret'd.). Bell Real Estate, 4 Arcade Bldg., La Jolla, California.

HOMESITES $400—Convenient payments. California's finest garden section. On Morro Bay's scenic shores. Wonderful fishing, boating. Fertile soil, softest water, temperate climate, congenial community. Free literature. Richard Otto, Department A, San Luis Obispo, Calif.

LA JOLLA, CALIFORNIA — Retired or retiring? Come to La Jolla and live leisurely in Park La Jolla's superior Apts. Reasonable rentals. Ideal for gracious living. Nearby San Diego has many military bases and excellent Naval Hospital. This is a preferred area for all military personnel. For further information write to PARK LA JOLLA, 5299 La Jolla Blvd. at Carla Way, La Jolla, California.

Live in urban Santa Rosa—The city designed for living. Relax, hunt, fish, farm or ski in a garden spot neighboring the great Redwoods, resort areas, and the scenic Valley of the Moon. No finer year round climate in the United States. Miles of sandy river and ocean beaches within a few minutes drive. Nearby commissary, PX, and medical facilities. Seventy minutes from downtown San Francisco. Factual data and specific information on request without obligation. Write Colonel William A. Edgar, Advertising Representative, Codding Realty Company, Santa Rosa, California. "I firmly believe from what I have seen that this is a Chosen spot of all the earth as far as nature is concerned"—Luther Burbank.

District of Columbia

SANDOZ, INC. Real Estate, Insurance. 2 Dupont Circle, Washington 6, D. C.

Florida

BRADENTON, FLORIDA. We have been building this colony of Retired Service families since 1936. Write for our Directory. ARMY WIFE, MRS. WATKINS with WYMAN, GREEN, and BLALOCK.

"EDWIN J. HOUSE (Maj. Gen. USAF-Ret.), JOHN WECKERLING (Brig. Gen. USA-Ret.) Assoc. Real Estate and Insurance, Winter Park."

SATISFYING FLORIDA HOMES. Write, see M. L. McCreary (Col. USA-Ret.) Broker-Builder, L. W. "Eddy" Foy (Col. USA-Ret.) Assoc., 836 Orange Avenue, Winter Park.

CLEARWATER, FLORIDA — The Springtime City on the Gulf of Mexico, offers the most in climate, recreation and pleasant living to service people considering retirement. Specializing in Service to Service Families. Write for our brochure, MAURICE M. CONDON (U.S.M.A. '26) Realtor, 425 Cleveland Street.

Come to the beautiful Sun Coast of Clearwater, Florida. Let a girl born and raised in the Air Force and an experienced service wife help you find the home you want and settle in the third fastest growing city in the United States. Write Mrs. V. Ignico Grossmith. Associated with E. A. PARKER, Realtor, 825 Court Street, Clearwater, Fla.

FLORIDA, CARLTON VILLAGE. Exclusive Restricted Homesites. Over 1200 homesites designed and being developed for retiring people, around a beautiful lake, high among rolling hills. Enjoy sunshine, swimming, fishing, hunting and golfing, all offered you in wonderful central Florida. Plan your home where you can have a garden, orange trees, flowers and shrubbery. Buy a home site today for retirement tomorrow. Small down payment with liberal terms. Write for booklet. E. C. Huey, Drawer C-3, Lady Lake, Florida.

HILL & GOEPPERT — REAL ESTATE — 3604 Manatee Ave., BRADENTON, FLORIDA. We specialize in retirement homes for service personnel. Ralph E. Hill — Lloyd W. Goeppert — Colonels, USA, Retired.

TAMPA BAY GARDENS. Situated on MacDill Air Force Base on Tampa Bay. A limited number of two and three bedroom garden apartments are now available to retired Armed Forces personnel. Stove and refrigerator are furnished. Reasonable rents on a yearly lease basis. Base facilities available to retired personnel are: fine commissary; px; service clubs; golf course; swimming pools; fishing pier; new fine hospital under construction on the Base. For further particulars write Tampa Bay Gardens, MacDill Air Force Base, Fla.

FLORIDA WEST COAST: Beautiful HARBOR BLUFFS on Clearwater Bay, Florida's highest coastal elevation. Lots, and new homes, furnished or unfurnished. This highly restricted residential section is ideally suitable for service families. Brochure on request. Col. Raymond Willis, Ret., with R. L. S. Short, Registered Broker. Harbor Bluffs Development Corporation. Indian Rock Road, Largo, Florida.

FORT LAUDERDALE TO PALM BEACH—Warmest in winter, coolest in summer—economic living—ideal recreation—business opportunities—military facilities. Write Col. Bob Ross (USMA '26) with J. J. SANFORD, Inc., Realtor, 2317 Atlantic Boulevard, Pompano Beach, Florida.

Florida (Cont.)

Work or play in ideal year round climate. Next door to Florida's largest industrial center. Enjoy nation's best salt and fresh water fishing. Homes priced $6,000 to $40,000. FRED L. AHERN Real Estate Agency, Jacksonville Beach, Florida.

Maryland

EASTERN SHORE — Waterfront homes, farms, estates. F. P. Williamson Real Estate, Cambridge, Maryland.

New York

ROCKAWAY PARK, Long Island.—One and 3 room apt. complete housekeeping. Facing ocean, near stores and churches. 153 B, 128th Street.

North Carolina

RETIRING? COME TO ASHEVILLE. Superior year around climate. Cool summers. Mild winters. Elevation 2200 feet. Write Lt. Col. C. B. King, Retired, DILLARD REALTY COMPANY, Asheville, N. C.

Pennsylvania

Georgian brick. Modernized. Two baths. 270 acres. Cattle—hunting. $21,000. Worth double. Box 2, Towanda.

South Carolina

COLUMBIA, S. C. — Brig. Gen. Basil H. Perry, USA-Ret. representing John H. Bollin & Co., Realtors, in sales and rentals of Real Estate.

Texas

SAN ANTONIO. Homes, home sites, commercial properties: 30 years' experience. THOMAS S. GARRETT, 4600 Broadway—TA 6-2321. Associates—Thomas S. Garrett, III (USMA June '43) Robert L. Brunzell, (USMA '30).

ANYWHERE IN TEXAS, military family realty specialists—duty or retired. Tell us when, where, what, how much, your itinerary. Realtors, ex-servicemen do the rest. UNITED SERVICES REALTY ASSOCIATION, 536-40 S. ST. MARY'S, CA 6-3331, cablecode USPX SAN ANTONIO 5, TEXAS.

Virginia

TRANSFERRED TO WASHINGTON? Write us for free map of this area. Also we have houses for rent or sale. Let us know your requirements. We'll find you a home. F. E. MALCOLM, REALTOR, 4823 First Street, North Arlington, Virginia. JAckson 7-3024.

VIRGINIA—WASHINGTON Properties. Mrs. Walter Reed Weaver, 3133 Connecticut Avenue, Washington, D. C.—ADams 4-3927, with Marsteller, McCabe & Company, Box 62, Alexandria, Virginia.

Three hours from Washington by car. Beautiful home of Retired Officer—Built in 1952. 25 acres, pasture, trout stream, modern appliances, three bedrooms. Sleep under blankets. Write: "SHAWHANFIELD," Goshen, Virginia.

HOLLEY REALTY. Good service is our slogan. Special attention is given SERVICE PERSONNEL with their housing problems. We can help you with temporary and permanent rentals or with locating a home for purchase. Write or call HOLLEY REALTY, open 9 till 9—5800 Lee Highway, Arlington, Virginia—Telephone KE 8-5350.

NOW You Can Own A NEW GardenType Cooperative ENGLESIDE APARTMENT In Beautiful Convenient Arlington, 10 Minutes to Pentagon or Washington, D. C. $13,500 and $14,750. A maintenance monthly fee of $48 covers all utilities, insurance, janitor service, repairs and taxes, $7,200 first trust — $57 monthly for principal and interest, reducing to $43 per month in 5 years . . . These large rooms (975 sq. ft. living space) are perfect for the military man and Government worker, either active or retired. Complete freedom from the worries and responsibilities usually connected with owning a house and grounds. Two large twin size bedrooms . . . G.E. model kitchens, balconies and garages . . . and auditorium for your parties. Write or phone M. T. BROYHILL & SONS, Builders—Insurers—Realtors, 4624 Lee Highway, Arlington, Va. JA. 4-1300.

Virginia (Cont.)

RETIREMENT HOMES, FARMS, ESTATES. William Nalle (Colonel, USA, Retired) with Browning Real Estate Agency, Culpeper, Virginia.

BEING TRANSFERRED to Washington — Pentagon — Fort Belvoir? Live at HUNTING TOWERS in Alexandria, Virginia, on the Potomac. . . . This area's only waterfront apartment. 15 minutes to Pentagon, Washington. 20 minutes to Fort Belvoir. Efficiency and 1 bedroom apartments. Swimming pool, yacht basin, shopping center. Illustrated brochure and rates on request. HUNTING TOWERS Rental Office, Alexandria, Virginia. King 8-8484.

SEE VERNON ON MT. VERNON AVENUE—This corporation has been serving you for the past three years at the same address. We have comfortable Temporary Rentals and desirable Sales Properties. As associates of one of the leading builders of fine homes in the Northern Virginia Area we are in a position to advise you on all phases of Real Estate. VERNON REALTY CO., INC., 2007 Mt. Vernon Avenue, Alexandria, Va. KI 8-3106. Open daily 9 to 9.

ROUTH ROBBINS REAL ESTATE CORP. An organization of service people operating for the service people in the Northern Virginia area. Our listings include rentals and sales property. Our Mortgage Dept. will be happy to answer questions on the housing bill for service people and on VA mortgages. Detailed information is available on school transportation and locations. Write or phone ROUTH ROBBINS REAL ESTATE CORP. AT OUR NEW OFFICE, 1713 King Street, Alexandria, Va. KI 8-4000.

Leaving WASHINGTON, D. C.? Better keep your home as a profitable investment by renting it while you are away. We will handle all details, make loan and insurance payments, repairs, etc., and remit monthly. ASK-US(?) REALTY COMPANY, 4350 LEE HIGHWAY, ARLINGTON, VA. Tel. JAckson 8-1252—JAckson 7-2659.

For complete real estate service, Northern Virginia. Homes, farms, estates. Sale and rentals. Write or call for free list and valuable information, map, RICHARDSON & HALL, INC., Radio Building, Arlington, Virginia. JAckson 7-8108.

PENTAGON BOUND? Be sure to see the nationally famous HOLMES RUN and LAKE BARCROFT CONTEMPORARY HOMES in Virginia suburbs of D. C. Acclaimed by HOUSE & HOMES and HOUSE BEAUTIFUL. FHA built and financed. Free literature available at your request. Other selected homes available for sale or rent. LURIA Bros., 2048 Wilson Blvd., Arlington, Va. JA 7-8500.

WASHINGTON BOUND? Send for your new 18-page free illustrated booklet on housing, maps, schools, financing, rentals, northern Virginia. J. FULLER GROOM REALTY CO., 206 Radio Building, Arlington, Va. Multiple Listing Realtor.

RENTALS AND SALES — ARLINGTON, ALEXANDRIA, FALLS CHURCH AND FAIRFAX COUNTY, VA.—Across the Potomac from Washington. For 16 years we have served the service with the finest of sales and rentals in North Virginia. GEORGE MASON GREEN CO., Realtors, 2039 Wilson Blvd., Arlington, Va. JAckson 4-1400.

ALEXANDRIA, VIRGINIA, REAL ESTATE. "A Service organization for Service people." Whether BUYING, SELLING, RENTING or PROPERTY MANAGEMENT. Consult—THE M. H. BARRY ORGANIZATION, 2206 Mount Vernon Avenue, Alexandria, Va. KIng 9-0078, KIng 9-3630.

Virginia Northern Neck—Water Front Estate—6 acres. Attractive modern home, 6 rooms, 1½ baths, most of the rooms being paneled. Several outbuildings. This is a lovely place. Price $22,500. G. B. LORRAINE—Richmond Federal Bldg., Richmond, Va. Virginia Properties—Seashore to Mountains. Write for free booklet—"Virginia."

BOB DUNCAN REAL ESTATE—INSURANCE can solve your housing problems in Northern Virginia. SALES—the right property for you; RENTALS—all types; MANAGEMENT—experienced service. Hundreds of satisfied clients—you will be too! Write or visit us at 322 S. Washington St., Alexandria, Va., KIng 8-8015.

FOR RENT FURNISHED—Colonial brick house in Leesburg, Va. furnished with antiques and oriental rugs—4 bedrooms—2½ baths—servants quarters—Garage—Garden. Telephone Leesburg 290J or 291J. Near schools and churches. Mrs. Lawrence R. Lee.

EXCELLENT RETIREMENT HOME, on 2 acres with sandy beach and view over broad waters in first class community. Living room, dining room, kitchen, 3 bedrooms, bath, side porch, basement. $17,500.00. Capt. H. C. Robison, USN (Ret.), Broker, White Stone, Va.

Washington

FORT LEWIS, MADIGAN, McCHORD and RETIRED personnel! For nearby LAKES DISTRICT homes contact Army Wife, MRS. JOHN L. GOFF with John T. Steward, Realtor, 9311 Bridgeport Way, Tacoma 99, Washington.

OFFICERS SERVICE CLUB

OFFICERS SERVICE CLUB — 1644 21st Street, N.W. Washington, D. C. — ADams 4-2400. Downtown private Club with hotel facilities and social events.

PETS BOARDED

Being transferred soon? Ship pets to us. Good food, heated quarters, individual outside runs, personal care provided awaiting your arrival. Reasonable rates. Write Kriss Kross Kennels, Centreville, Virginia (25 minutes from Washington, D. C.) Phone Browning 8-8101, Dorothy Vanderveer.

AUTOMOBILES

NEW CHEVROLETS—Immediate San Francisco delivery. Factory deliveries arranged if desired. Special Servicemen's discount, terms, insurance and financing. Call us on arrival in San Francisco or contact us by mail. Herb's Chevrolet Co., 383 Miller Avenue, Mill Valley, Calif. Dunlap 8-0441.

"BUY WITH CONFIDENCE" Best Final Delivered Prices on CHRYSLERS — PLYMOUTHS. Complete dockside service for returning personnel. Additional saving at factory. No State Sales Tax. Choice of financing and insurance at lowest rates. F. S. Pearson Sons, Inc., Hurffville, N. J.

FORDS: — Serving West Point & Army Officers since 1932. ENORMOUS consideration given to Officers and Army Personnel on the purchase of a new Ford. Wm. R. Avery, Avery Motors, Route 9-W, Highland Falls, N. Y.

1955 PONTIAC. Real Deal to returning service personnel. Majority of our business done with West Point Cadets and Officers. Located 45 miles from New York City, ¼ mile from West Point Gate. Write us today. WEYANT PONTIAC, 200 Main Street, Highland Falls, N. Y.

OVERSEAS RETURNEES and MILITARY PERSONNEL stationed in MARYLAND, DISTRICT of COLUMBIA, and VIRGINIA—Special consideration on new 1955 MERCURYS and LINCOLNS with or without trade-in. Factory delivery if desired. Phone SAratoga 7-4185 collect or write R. T. STRUDWICK, Martin J. Barry, Inc., 1700 N. Charles Street, Baltimore 1, Maryland.

HELP WANTED

RETIRED COMMISSIONED OFFICERS of Army, Navy, Air Force for part-time employment demonstrating and promoting leading home workshop power tool. Officers appointed will operate within limited geographical area surrounding place of residence. Requirements: (1) At least one assignment Unit Commanding Officer during active service. (2) Experience as an instructor. (3) Some experience in woodworking. Applications solicited from qualified officers residing in United States, Hawaii, Canada, Mexico, Latin America. Address applications Rear Admiral E. W. Young, USN (Ret.), P. O. Box 455, Menlo Park, California.

OPPORTUNITIES AVAILABLE

ATTENTION: RETIRED OR RESERVE OFFICERS: Here's an opportunity to represent an established, respected company. In most cases you can choose the area in which you wish to live. Average earnings of retired officers now with the company are more than $10,000 a year. Write Box A, The Journal.

ASSOCIATE FOR OBS, GYN, GENERAL SURGERY — Experience required — Starting salary $8,000.00 per year. Dr. W. K. Gauthier, 310 Codifer Blvd., New Orleans 20, Louisiana.

MAGAZINE SUBSCRIPTIONS

We offer the best prices for your new, renewal and gift subscriptions. TIME Magazine, 42 weeks, $2.97. LIFE Magazine, 39 weeks, $3.99. Other good buys. Ask for our complete catalog. SHEPARD W. DAVIS, INC., Davis Bldg., Dept. AN, Staten Island 4, N. Y.

EDUCATIONAL OPPORTUNITIES

QUALIFY FOR A COLLEGE EQUIVALENCY DEGREE by comprehensive examination. Double your chance for promotion, better pay, etc. No courses. Free details. Cramwell, D-7, Adams, Mass.

FOR SALE

100 SHOULDER PATCH INSIGNIA with free album $5.00. All different, colorful, authentic. For display, decoration, collection. Three completely different assortments available. Wolf Appleton, Inc., 566-H Broadway, New York 12.

INDUSTRY IN DEFENSE

New Progress Payment Clauses Are Considered

Two new lengthy and involved contract clauses for progress payments have been submitted to a selected group of trade associations for comment. An additional sample paragraph is submitted for possible use by prime contractors who advance funds to their subcontractors.

A sample standardized certificate for contractors to fill out when applying for advances was also included. Detailed instructions for the use of these application blanks are included.

The contract clause for the use of those firms who are advanced funds for only "direct labor and material costs" allows up to 90 per cent for this group of military contractors. Those companies who are advanced funds on total costs may receive up to 75 per cent.

Both clauses are phrased to protect the government in the event of liquidation, reduction, or default of the contract. Provision is made for the control of costs and property under the contract.

Many Pentagon fiscal officials believe the proposed standardized clauses to be too inflexible and that modifications must be made to meet the practical working conditions of the individual Services. First criticism of industry is that the percentages are too low and rigid and that no appeal for increased funds for special conditions is allowed even at secretarial levels.

The elimination of "overpayments and fiscal abuses" has long been an objective of Secretary Wilson. The Contract Finance Committee in his office has been studying the problem for more than three years. Previous efforts to establish a standardized system of progress payments have bogged down because of opposition of industry, and by fiscal officers in the Services.

Col. Millikan Joins D.C. Office of Aircraft Co.

Col. Willard W. Millikan (USAF-ANG) has been appointed Washington representative for Northrop Aircraft, Inc., Whitley C. Collins, Northrop president, has announced. Colonel Millikan will work with S. W. Towle, jr., Northrop's Washington representative.

Prior to his Northrop appointment, except for an 18-month tour of active duty with the Air Force during 1951-52, Colonel Millikan had served continuously for 10 years as Washington representative for the Goodyear Tire and Rubber Company.

Colonel Millikan joined the Army Air Corps in 1941 and later served in England with both British and American aerial units until 1945. Among his wartime decorations were the Distinguished Service Cross, Silver Star, Distinguished Flying Cross with five Oak Leaf clusters, Air Medal with three Oak Leaf clusters and the Purple Heart.

Colonel Millikan was assigned to inactive status in October 1946, and joined the District of Columbia Air National Guard the same month. He has served as commanding officer of the 113th Fighter-Interceptor Squadron, DC-ANG, since November 1952. Colonel Millikan resides at 3346 Martha Custis Drive, Alexandria, Va.

Bendix Picks Weapons Systems Planning Dir.

Dr. Russell D. O'Neal has been named director of weapons systems planning of the Bendix Aviation Corporation, according to an announcement by Malcolm P. Ferguson, president of the company.

Dr. O'Neal, with headquarters in Detroit, will head an expanded program of development and production of modern weapons systems, such as guided missiles. "He will more closely coordinate the various operating divisions of Bendix and divisional staff engineers, whose skills are necessary for continued progress in the creation of modern weapons," Mr. Ferguson said.

Salaries And Profits Under Study In Senate

Reports that the Johnson Preparedness Investigating Subcommittee of the Senate is investigating executive salaries as well as profits of military contractors has caused a renewal of discussions in the Pentagon of the merits of allowing incentive benefits as items of costs in military contracts.

The new proposed cost allowance principles, now before industry for comment, contain regulations that would allow bonus and pension plans based on profits only to those firms whose military business is 25 per cent or less. Industry has indicated its disapproval of this "unrealistic" policy.

The three Services are in disagreement on the allowance of such incentive benefit plans that are based on profits. The Army and the Navy accept such expenses provided the total compensation is "reasonable." The Air Force, although not making it retroactive, has disapproved all incentive benefit plans based on profits.

At stake are bonus and pension plans already in effect in some aviation companies while others have been denied advance approval of newly proposed plans.

AF Radio-TV Chief Resigns, Joins NSIA

Casimer Bielski, jr., former chief, Radio-TV Section, Air Force Headquarters, Pentagon, has resigned his commission to enter private industry in a public relations capacity.

As a National Security Industrial Association (NSIA) Committee Executive, Mr. Bielski will continue to maintain close contact with TV and radio people throughout the country.

Industry and Services To Discuss Packaging

A world-wide Air Force packaging conference will be held at the Topeka Air Force Depot, Topeka, Kans., on 29-30 Sept., Col. Brunow W. Feiling, commanding officer of the Depot, has announced.

The theme will be "Practical Packaging" and representatives will participate from the National Security Industrial Association; Aircraft Industries Association; American Association of Railroads; American Trucking Association; Forest Products Laboratory; Departments of Defense, Army, and Navy; Air Research and Development Command; Military Air Transport Service; Strategic Air Command; and the Air Materiel Areas.

The conference will be opened by Brig. Gen. Raymond L. Winn, director of transportation and services, at Headquarters Air Materiel Command.

Industry speakers will include: C. A. Naffziger, director of the Association of American Railroads; N. F. Behme, chairman of the National Classification Board, American Trucking Association; and J. D. Nunn, of the Preservation and Packaging Committee, Aircraft Industries Association. All will talk on Air Force Packaging as viewed by their respective industries.

2 Turbo-Prop Convairs Claim Record Hrs. in Air

Two Convair YC-131C aircraft have set what has been termed a new world's record for turbo-prop powered flight hours by flying a total of 46 hours and 20 minutes in a single 24 hour period. The time in the air was evenly divided between the two airplanes—23 hours and ten minutes for each.

Both aircraft, which are powered with two Allison T56 turbo-prop engines and Aeroproducts propellers made four flights and were refueled three times during the period, according to Col. Claude W. Smith, USAF, Commander of MATS' 1700th Air Transport Group, Kelly AFB, Tex.

World's Largest Prop Stand In Use At Wright

The world's largest propeller test stand has been set into operation at the Wright Air Development Center, Ohio.

The 30,000 horsepower rig will enable engineers to run overspeed and overpower tests in developing advanced propellers for high-power turbine engines. The experiments provide information concerning thrusts, amount of power used and structural performance of props at various speeds and blade angles.

The rig, which resembles a large windmill when the test propellers are in place, measures 69 feet long, 28 feet high and extends 12 feet beneath the floor surface.

Two synchronous-drive motors in tandem turn the props in low-speed at 330 to 680 rpm, and in high speed from 680 to 1100 rpm. Both motors deliver 30,000 horsepower. Either motor can be operated to drive a low-speed or high-speed drive shaft with direct drive or step-up gears. The low-speed shaft develops 330 to 3000 rpm and the high-speed shaft ranges from 300 to 12,000 rpm.

Industry and Defense Plan Mobilization Talks

The Defense Department will sponsor a series of meetings between military officers and industrial executives to discuss industrial mobilization planning.

T. P. Pike, Assistant Defense Secretary for Supply and Logistics, who said the meetings are being undertaken to infuse "more production know-how into Industrial Mobilization Planning," announced the first meetings would be held 5-6 Oct. in San Francisco and 10-11 Oct. in Los Angeles.

The conferees will discuss the policies in industrial mobilization planning, the stockpiling program, lay-aways for industrial equipment, industrial preparedness measures and maintenance of the industrial mobilization base. Emphasis will be placed on conservation of critical materials and the necessity for accurate lead-time schedules for realistic planning.

Changing Station? Notify the Army Navy Air Force Journal promptly to avoid missing any issues.

U. S. COAST GUARD

Secretary of The Treasury—George M. Humphrey
Commandant—Vice Adm. Alfred C. Richmond

THE icebreaker Eastwind, returned from a three-month tour of duty in the Arctic, is preparing for a journey to the Antarctic.

The blunt-nosed vessel was welcomed at Castle Island, Boston, by an Army band on 12 September. She was assigned to the Navy's Task Group 6.2 which made surveys for a radar warning system in the Baffin Island area.

The Eastwind's crew was commended by RAdm. Redfield Mason, USN, Commander, MSTS, Atlantic Area, for "outstanding performance under most adverse conditions." The Admiral stated that the crew's "ability to safely escort a large force through heavy ice in poorly charted waters was an outstanding feat of seamanship."

The ship is slated to leave for the Anarctic to make preliminary site surveys for RAdm. Richard E. Byrd's International Geophysical Year Expedition in about a month.

RAdm. AND MRS. L. W. PERKINS, (left) are bidden bon voyage by Col. E. Jeff Barnette, SEPE Port Commander, as they boarded the USNS Frederick Funston at the Seattle Port of Embarkation. Admiral Perkins is Commandant of the 13th Coast Guard District. He was bound for Kodiak, Alaska.

Operations

Eagle and Campbell—have completed the Cadet Practice Cruise, ending all cadet cruise activities for the Summer season. The Eagle will be placed out of commission in reserve until the start of the Spring of 1956 when the cadet cruises get underway again. The Campbell returns to her regular station at New York.

Pontchartrain—has completed the second Reserve Training Cruise and resumed her duties at Long Beach.

ASSIGNMENT CHANGES

Lt Commander

DeBergh, James V, Desig XO CGBASE, Charleston.

Lieutenant

Batdorf, Leland C, CGLORSTA, Cape Atholl, to CGDNINE amended to CGDONE (FURAS by HQ).

Fearn, William R, Marianas Section, to ACACIA.

Lockwood, Charles W, CGAIRDET, Kodiak, to CGAIRDET, Biloxi (DIFOT).

Tighe, William F, CGYD, to TANEY (EO).

Weber, Harold G, BOUTWELL, to CGDEP St Louis (amended to CO).

Lieutenant (jg)

Breed, Paul H, WACHUSETT, to CNABATRA, Pensacola (Basic Flt Trng) thence to CNAVANTRA, Corpus Christi (Adv Flt Trng).

Buttermore, Jack E, ANDROSCOGGIN, to YAMACRAW (EO).

Carlson, Richard S (R), CLOVER, to CGGRU New York.

Frost, James A, jr (R), DILIGENCE, to CGD11 (RCC).

Hoyland, Bernard A, MINNETONKA, to CNABATRA, Pensacola (Basic Flt Trng) thence to CNAVANTRA, Corpus Christi (Adv Flt Trng).

Kearney, James A, COOS BAY, to ACUSHNET (EO).

Lipsett, Herbert G, DUANE, to BARATARIA.

Mihibauer, John P, CGLORSTA, Saipan, to Moorings, New London amended to XO Moorings.

Morgan, Lewis E (R), Desig XO of SUNDEW.

Morrill, Peter A, CGYD, to PCO CG-95318.

Ottersen, Rudolf E (R), Desig XO EWING.

Peters, Robert D, CGLORSTA, Grand Turk Is, to CGBASE, Seattle amended to CGD THIRTEEN (RCC).

Stein, Joel M (R), PONTCHARTRAIN, to CGD11 (RCC).

Sutton, Victor W, CGAIRDET, Kodiak, to CGAS, San Diego (DIFOT).

Ensign

Aldridge, Bill M, CGRECCEN Cape May, to GENTIAN.

Noble, William P, jr (R), CASTLE ROCK, to CACTUS.

Warrant Officer

Davisworth, George A, CGDTWO FURAS SYCAMORE (CO) (lieu of to FERN).

Key, Finis C, CGGRU, Cheboygan, to FERN (CO).

Morris, Buford A, WAL-513 (CO), to CG BASE, Charleston.

Murray, Eugene J, ARBUTUS, to CGDNINE (FURAS duty) (lieu CGDTWO).

Shackleford, James, BITTERSWEET, to MAHONING (Engr).

Midyette, Foy A, INGHAM, to BOUTWELL (EO).

Jones, Bampton L, YAKUTAT, to CGRECCEN, Cape May (f).

Lentz, Herman J, CGBASE, Seattle, to KLAMATH (f).

White, Raymond J, KLAMATH, to CGBASE, Seattle (f).

The following Reserve Lts.(jg) are released to inactive duty:

Conway, James S	Dalenberg, R V R
Levine, Gerald	Berwind, Charles G
Kreuter, Henry W	Krause, Howard
Keeley, Robert V	Berson, Joel I
Ballan, Eli	Foradori, George T
Mayer, George E, jr	Renz, Allen G
Baubles, Richard C	Freeman, Stanley H
Carlson, Leo J	Burgess, A E, jr
Loftus, George T	Wideman, Ronald H
Emmons, Albert L	Keene, Thomas W

Notes From Posts, Stations, and Bases

From page 26—

TINKER AFB, OKLA.—Checking plans for the Officers Wives club are, left to right, Mrs. Samuel A. Mundell, Mrs. William J. Davitt, Mrs. W. O. Senter and Mrs. William P. Nuckols.

Lee Wives Ready For Big Season

■ **FT. LEE, VA.** A number of standing and special committees of the Ft. Lee Women's Club have mapped activities for the coming club year.

The committee chairmen were selected early in the summer by the new president, Mrs. Jesse G. Holloway.

Highlighting the club calendar will be several fashion show luncheons and dinners, guest speakers and the group's ninth annual carnival on 5 Nov. In addition, members have the opportunity to participate in activities of an art and homemaking nature, as well as bridge, bowling and golf.

Heading the hospitality committee is Mrs. Wilner N. J. Nelson, assisted by Mrs. Thomas A. Capper, while the membership committee chairman is Mrs. James F. Seals, assisted by Mrs. Lawrence Wrenn.

Other standing committees and their chairmen are: entertainment—Mrs. James S. Cook, jr., assisted by Mrs. George Mayer; publicity—Mrs. Harold Hosler, with Mrs. Donald Burke as vice-chairman; budget—Mrs. Daniel Gleason; and activities—Mrs. Harold L. Hamilton.

The special groups comprising the activities committee and their chairmen are: homemaking—Mrs. Irving R. Lyman; international—Mrs. Claude Ray; art—Mrs. Gerald R. Hasty; bridge—Mrs. Samuel G. O'Regan; bowling—Mrs. Lynn D. Hancock; and golf—Mrs. George G. Panisnick.

While the bridge and golf groups have been active throughout the summer, other groups will launch their fall activities starting next week. First to meet will be the homemaking group with a session on "fish cookery" slated for Thursday.

Among the special committees, the club's Thrift Shop participation will be headed by Mrs. Russell Appleman, while Mrs. Joseph Thomas takes charge of the club's hospital recreation activities. This year's carnival chairman is Mrs. Arthur Kirley.

Council advisor for the nursery-kindergarten will be Mrs. C. B. Henderson. Also, advising the Girl Scouts will be Mrs. Jerome Clauser and the Teen Age Club, Mrs. Francis Doucett.

Col. & Mrs. Sibley at Presidio

■ **PRESIDIO OF SAN FRANCISCO, CALIF.** —Col. and Mrs. Thomas N. Sibley have arrived at the Presidio where they are residing at 336 Infantry Terrace. Colonel Sibley, a recent graduate of the Army War College, Carlisle Barracks, Pa., is Acting G-1 for Sixth Army Headquarters.

25th Wedding Anniversary

■ **HEIDELBERG, GERMANY** — Col. and Mrs. Robert V. Shinn held a reception at their home here 5 Sept. to celebrate their 25th wedding anniversary.

Col. Shinn is Chief of the Public Information Division of U.S. Army, Europe. He has held the post since 1953.

Among approximately 100 guests present were General Anthony C. McAuliffe, Commander in Chief of U.S. Army, Europe; Maj. Gen. Elwyn D. Post, USAREUR Deputy Chief of Staff for Operations, and Mrs. Post; Maj. Gen. J. H. Phillips, USAREUR Assistant Chief of Staff, G2, and Mrs. Phillips; and Brig. Gen. L. S. Bork, USAREUR Deputy Assistant Chief of Staff, G1, and Mrs. Bork.

Also present were five of the six children of Col. and Mrs. Shinn.

Gather at Boston

■ **BOSTON, MASS.** — The Commissioned Officers Mess of the First Naval District Headquarters recently was the scene of a colorful gathering of Army personnel stationed at nearby Boston Army Base.

The party was given by Lt. Col. George J. Klem, USA, Director of Logistics at the Army Base, and Maj. and Mrs. Barach Margolin, USA. Major Margolin is Director of Administration.

The event was attended by Col. Walter C. Heinel, USA, Commanding Officer, Boston Army Base, and 100 officers, Chiefs of Sections and their ladies.

Host to Civic Leaders

■ **FT. JACKSON, S. C.** — Thirty outstanding business and civic leaders of North Carolina were guests of Third Army and North Carolina Military District, recently, for a one-day trip to Ft. Jackson, S. C. Traveling in two military aircraft, the visitors were flown down early in the morning from four key North Carolina cities. They returned to their homes late that afternoon.

At Ft. Jackson the VIPs were accorded honors by the 101st Infantry Division band and color guard. They were welcomed by Maj. Gen. R. F. Ennis and Brig. Gen. A. W. Stuart, Commander and Assistant Division Commander of the 101st; Col. Henry C. Settle, Chief of the North Carolina Military District, and Col. Charles U. Knaub, Senior Army Advisor.

KELLY AFB, TEX.—The Officers Wives' Club here contributed $350.00 to the Air Force Aid Society in their recent drive for funds. Mrs. S. Guterman, club treasurer, writes the check while Mrs. Thetus C. Odom, left, Honorary Club President, and Mrs. Charles E. Jung, president, look on. The club contributed the same amount during the 1954 drive.

Honor Mrs. W. R. Agee

■ **AMARILLO AFB, TEX.** — Members of the Officers' Wives' Club here were hostesses for a tea honoring Mrs. Walter R. Agee, recently.

General Agee, commander of the base, has been reassigned to Washington, D. C., where he will be in charge of Civil Air Patrol activities. Mrs. Agee will accompany her husband to the nation's capital.

The Officers Club was the scene of the social event at which Mrs. Ernest Booch and Mrs. Ray Bruce were committee chairmen for the hostess organization. The guests included members of the officers' wives' club and invited guests of Amarillo. More than 200 guests attended.

Tinker Wives Make Plans

■ **TINKER AFB, OKLA.**—Plans for autumn activities of the Officers' Wives Club were discussed this week at a luncheon.

Mrs. W. O. Senter welcomed 45 new members who have joined the club during the summer when meetings were not held. New officers elected last spring were introduced. They include Mrs. Dean Yount, president; Mrs. William Dunn, first vice-president; Mrs. Lacey Hall, second vice-president; Mrs. Eugene Hurt, recording secretary; Mrs. Kermit Black, corresponding secretary; Mrs. Wellsford Barlow, treasurer; Mrs. Gerald Prosterman, first assistant treasurer, and Mrs. Merill Phillips, second assistant treasurer.

Plans for autumn activities include a fashion show in October, a gift wrapping program in November and holiday festivities in December.

Back to College

■ **JOLIET, ILL.** — After summering with their parents at the Ordnance Ammunition Command the following Army Juniors are returning to college:

Barbara Allen, daughter of Col. and Mrs. Charles K. Allen, returns to Kent College, Kent, Ohio, as a sophomore.

Lucy Butler, daughter of Brig. Gen. and Mrs. Robert G. Butler, will be a sophomore at Smith College, Northampton, Mass.

Starting their College careers are William Dishman, son of Col. and Mrs. Addison Dishman, who will matriculate at Colorado A and M., Fort Collins, Colorado.

Charles B. Harrison, son of Col. and Mrs. Leander H. Harrison who will enter Springfield College, Springfield, Mass.

Sgt. Ross Joins 2d Div.

■ **FORT LEWIS, WASH.** — Returning for a second tour of duty with the 2d Infantry Division, Medal of Honor winner M/Sgt. Wilburn K. Ross, son of Mr. and Mrs. Ned Ross, of Stearns, Ky., has become a member of the 9th Infantry Regiment.

Sergeant Ross was awarded the Medal of Honor in World War II and also holds the Bronze Star Medal, the Purple Heart with three clusters, and the Combat Infantry Badge.

Sergeant Ross, his wife Monica, and their 13-month-old son Gregory, live at Dupont, Wash.

SAC Puts Into Effect Recommendations Made To C-in-C By NCO's Wives

The SAC dependents assistance program has been given a promotional boost by new policies announced in a letter to numbered Air Force commanders by Brig. Gen. R. M. Montgomery, USAF, SAC chief of staff.

The new proposals are the result of suggestions by NCO Academy graduates and their wives on command "family problems" offered at a 26 July dinner given Academy graduates and their wives at Offutt AFB by General and Mrs. Curtis E. LeMay, USAF, SAC C-in-C.

In the letter, General Montgomery asked that the D. A. program be expanded to include:

1. Orderly rooms to furnish the names and addresses of people new to SAC, and newly married assigned personnel, to base D. A. Centers so volunteer workers can pay them a welcome visit and inform them of services and facilities available on command bases.

2. Wives of base personnel to be handed informational literature about the D. A. program when they appear at base pass and registration offices. The names and addresses of registering wives will be forwarded to the D. A. Center for use in contacting newcomers.

3. Air Police to be briefed on the program and to be furnished material to give newly assigned personnel at all base entrances.

4. A poster board to be placed at all base sign-in points showing the location and briefly describing the benefits of the D. A. program.

5. Base telephone directories to contain a 2" x 1¼" boxed notice on the cover, as a constant reminder to all personnel of the assistance available at the D. A. Center.

6. NCO Academy curricula to include lectures on the D. A. program, and base commanders to emphasize its importance at Commander's Calls.

ARMY DAUGHTER SCHOLARSHIPS AVAILABLE

The National Society of the Daughters of the U. S. Army has a limited number of scholarships available to married or single daughters of retired or deceased Regular Army officers, who need help toward obtaining an education to become self supporting. The girls may attend the schools of their choice, provided they are accredited and approved by the scholarship judges of the Society. Their courses may range from one to four years, depending upon their plans toward becoming self supporting, whether it be secretarial work, nursing, library, laboratory or teaching.

For further information please write Mrs. Malcolm F. Lindsey, National President, 3918 Ingomar Street, N. W., Washington 15, D. C., giving full name, rank and serial number of father.

Col. Dodenhoff in France

■ **LA ROCHELLE, FRANCE.** — Col. Harry C. Dodenhoff, USA, has been named commanding officer of the 11th Transportation Terminal Command "B." He succeeds Col. Charles B. Claypool, USA, who has been reassigned to base section headquarters at La Rochelle.

Colonel Dodenhoff previously attended the Naval War College at Newport, Rhode Island.

CCB Ladies Make Plans

■ **FT. KNOX, KY.** — Mrs. Harry E. Lardin was hostess to executive board members of the Combat Comm and B wives group of the Third Armored Division 7 Sept., in her home. Colonel Lardin is the commanding officer of CCB.

Plans were discussed for a CCB ladies social activity to be held the third Tuesday of each month. Headquarters group will be hostess for the initial gathering and further plans will be announced at a later date.

Attending were Mrs. Charles J. Girard, Mrs. Frank Davis, Mrs. David Longacre, Mrs. William R. Pershall, Mrs. Samuel Brown, Mrs. Richard Beckner, Mrs. Lee C. Kelly, Mrs. Robert E. Hayes and Mrs. Daniel S. McMonagle.

Twenty guests, all wives of officers of the 709th Tank Battalion, CCB, 3d Armored Division, attended a Coffee at the home of Mrs. William R. Pershall. Lt. Col. Pershall is commanding officer of the 709th.

Lady Golfers are Guests

■ **FITZSIMONS ARMY HOSPITAL, DENVER, COLO.** — Luncheon guests of Mrs. James B. Seaman at her home in Evergreen on 13 Sept. were the members of the Fitzsimons Ladies Golf Association. Afternoon matches were played at the Evergreen Golf Course.

September travelers are Mrs. Carl W. Tempel, her son, Tom and daughter, Mary, who sail 13 Sept. from San Francisco for Tokyo to join Colonel Tempel, who is The Medical Consultant, Office of The Chief Surgeon, Headquarters, Armed Forces Far East. Mrs. Tempel and children were Labor Day weekend guests of a daughter, Mrs. James Markham of Mead, Colorado. Prior to their departure for Tokyo, they spent a week with Brig. Gen. and Mrs. Paul I. Robinson, in their home at Letterman Army Hospital.

Lieutenants Celebrate

■ **ABERDEEN PROVING GROUND, MD.**—Four lieutenants held a promotion party at the Chesapeake Club here to celebrate their recent promotions to the rank of first lieutenant. They were Lt. Alan Borken, Lt. Henry G. Williams, Lt. G. E. Brockenbrough, and Lt. Duane D. McCurdy.

Mrs. Seth Gayle, jr., wife of Colonel Gayle, commanding officer of the Hospital at the Proving Ground, held a tea on 8 Sept. to honor Mrs. Holland, wife of Col. B. Dixon Holland, recently appointed chief of industrial and preventive medicine here, and Mrs. Carroll, wife of Col. Henry S. Carroll, recently appointed chief of dental service at the Proving Ground.

6 EM Apply for Wings

■ **FT. LEWIS, WASH.** — The first group of enlisted men here to apply for helicopter pilot training has been accepted by a Ft. Lewis board and their applications forwarded to Sixth Army Headquarters at the Presidio of San Francisco.

If accepted they will go to Camp Rucker, Ala., probably this Fall, for 22 weeks training. Those who complete the course will be promoted to warrant officer.

Applications were approved here for: Sgt. Lynn L. Edmisten, Pfc. Stanley R. DeShazo, Sfc. Henry M. Hager, Sgt. Henry A. Powell, M/Sgt. William R. Beatty, and Sfc. Franklin D. Sites.

$5,000 for Red Cross

■ **FORT DEVENS, MASS.** — Fort Devens' troops donated $5,000 in voluntary contributions to the Emergency Red Cross Fund Drive headed by Lt. Col. T. W. McMahan, Devens Adjutant General, as chairman.

Maj. Gen. Einar B. Gjelsteen, Devens Commanding General, presented the check to Mr. James F. O'Donnell, Acting Red Cross Field Director, and Mrs. Alice Messersmith, executive secretary of Nashoba Chapter.

SC Wives Meet

■ **NORFOLK, VA.** — The Fifth Naval District Supply Corps Wives' Club held its September luncheon at the Commissioned Officers' Club at the Naval Base. Mrs. A. A. Antrim is honorary president. The luncheon was followed by a social hour and a card party.

Mrs. John A. Whitver was the luncheon chairman.

Tax Ruling Requires Services To Charge Admission Tax For Welfare Entertainment

The Armed Services will have to charge admission taxes in the future for all affairs and entertainments which they put on with the aid of welfare funds.

The Internal Revenue Service has ruled that welfare funds maintained and operated by the Armed Forces "do not qualify as charitable organizations" within the meaning of those provisions of the tax law which would entitle them to exempt admission charges from tax.

The ruling states: "The welfare funds are created for the purpose of raising revenue, by means of charges for admission to entertainments and contributions from the general public, to complement the benefits supplied by appropriated monies from the United States for use in improving living conditions of armed forces personnel stationed at United States bases, camps, etc.

"These nonappropriated funds are established in accordance with regulations of the military departments of the United States, and their supervision and operation are responsibilites of those departments. They are not separate entities but are among the many funds maintained and operated by the military departments. . . .

"It is held that since these nonappropriated welfare funds maintained and operated by the Armed Forces of the United States are not separate entities organized and operated exclusively for charitable purposes, they do not qualify as charitable organizations. . . . Accordingly, all admissions to affairs, the proceeds of which inure to these funds, are subject to the tax on admissions. . . ."

Name Col. Kuhns Army Dep. Director AFIP

Col. Dwight M. Kuhns, MC, USA, has been named Army Deputy Director of the Armed Forces Institute of Pathology, the central laboratory of Pathology for the Army, Navy, Air Force, Veterans Administration, Public Health Service, Atomic Energy Commission and other agencies.

The new Army Deputy Director of AFIP is interested in the studies of viral diseases in the Pacific. Much of his research has contributed to knowledge of poliomyelitis, three day fever, scrub typhus and other disease problems of that area of the world.

Since January 1953, Colonel Kuhns has been Chief, Pathology and Allied Sciences Division, Office of the Surgeon General. From June 1950 to his assignment in the Office of the Surgeon General, the new Deputy Director was Chief of Laboratory Service at the Walter Reed Army Medical Center.

Forrestal Starts New Trials 19 Sept.

The two burned out bearings which forced curtailment of the USS Forrestal's initial sea trials have been replaced and the massive carrier is scheduled to begin her Navy acceptance runs on 19 Sept.

The ship, with Capt. Roy Johnson, USN, at the helm, will operate out of her builder's berth at the Newport News Shipbuilding and Drydock Co., Newport News, Va., for a three-day period.

When mechanical failures forced the super-carrier to limp back to port early this month with only two of her four screws in action, it was feared that her commissioning date might have to be pushed back. The Navy states, however, that she is still slated to be commissioned on 1 Oct.

Editor Ekstract

Acting editor of *The Infantry School Quarterly* since last May, 1st Lt. Richard E. Ekstract, USA, has been named editor of the official Army magazine.

A 1953 graduate of Temple University, Lt. Ekstract received an Army commission as an ROTC student the same year. He began to edit the Quarterly when circulation was 8,000. At present the circulation is approximately 13,000.

Named Project Engineer

Ray D. Gardner, a veteran of 13 years in all-weather interceptor and guided missile work at Northrop Aircraft, Inc., has been appointed project engineer of the company's long-range interceptor program.

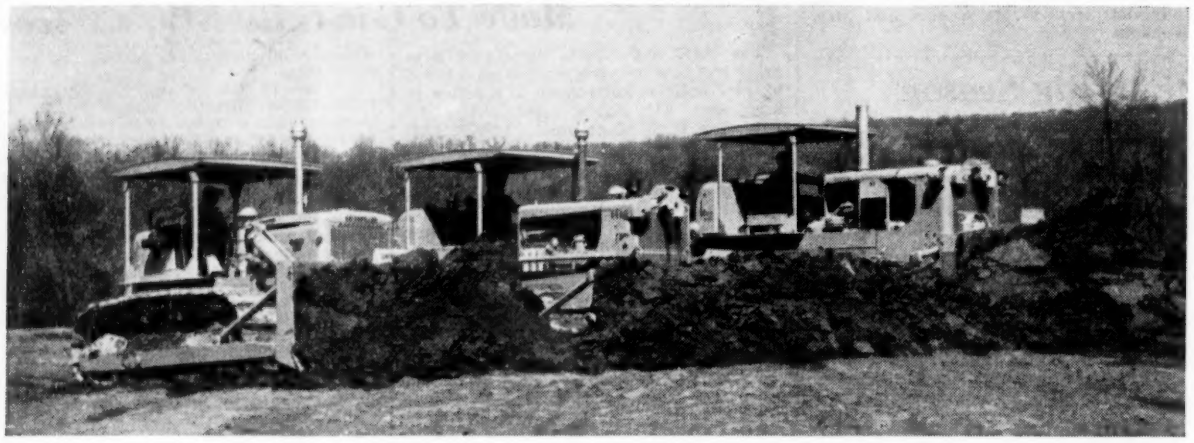

THE NEW D7, D8 and D9

here's what they can mean on your job

The new 286-HP CAT* D9 Tractor

Choice of torque converter or oil clutch drive. First track-type tractor with Turbocharger. Completely new 286-HP engine. "Live-shaft" drive for rear-mounted equipment. Many other important features.

The new 191-HP D8

With torque converter (Series D). With exclusive oil clutch drive (Series E). Completely new 191-HP engine. "Live-shaft" drive for rear-mounted equipment independent of flywheel clutch. New easy-working controls. Many other improvements.

The new 128-HP D7 Series C

Gear-type balancer gives six-cylinder smoothness. New 128-HP engine. Drawbar pull now 28,700 lb. maximum. New starting engine for simpler, easier operation. Track shoes hardened by "water quench" process. And many other important advances.

The year's biggest news on tracks: Caterpillar's three great new Diesel Tractors.

They're big news because they give you greater power and better performance than ever before.

The D9 and D8, for example, give you your choice of torque converter or exclusive oil clutch drive so you can best match your machine to your own job requirements.

All three give you features like one-piece frame-steering clutch case assemblies, and track shoes specially hardened by a new "water quench" process which means longer shoe life.

All three are easier to operate, with simpler, more powerful starting engines, easier working controls and other improvements.

They're easier to service, too; an exclusive trouble-free oil clutch, separately removable power train components and a fuel system that needs no adjustments in the field are only three of many reasons why.

Better be sure you get all the news about the new D7, D8 and D9.

Caterpillar Tractor Co., Peoria, Illinois, U. S. A.

MAIL TODAY!

CATERPILLAR TRACTOR CO., Peoria, Illinois, U. S. A.

I'd like *all* the big news about the new D7, D8 and D9.

Name_____

Company_____

Address_____

City_____ Zone_____ State_____

CATERPILLAR*

*Caterpillar and Cat are Registered Trademarks of Caterpillar Tractor Co.

THE NEW D9, D8 AND D7 —EXAMPLES OF CATERPILLAR LEADERSHIP IN ACTION

HOTEL DIRECTORY

■ WASHINGTON, D. C.

WASHINGTON, D.C.

WHEN IN WASHINGTON You'll like The BURLINGTON HOTEL

10% Discount to Service Personnel

- Central Location
- Smart Lounge-Cafe
- Attractive Transient Rooms with Bath
- Furnished Apts.
- Moderate Rates

Hudson S. Moses, Gen. Mgr.

1120 VERMONT AVENUE

HOTEL MARTINIQUE

SIXTEENTH STREET AT M

WASHINGTON, D. C.

Near to War & Navy Buildings

20 PER CENT REDUCTION in room rates to Service Personnel on active duty. All rooms with bath.

Write Mgr. For Detailed Information